

**CRESCENT BEACH**  
CONDOMINIUM ASSOCIATION, INC.  
**Hold Harmless Agreement**

*Window  
Bronze Frame  
Turtle Glass*

Office E-mail: frontdeskcbmarco@gmail.com

x Nicholas + Josephine TRICARICO, the owner(s) of Unit X 1407

Crescent Beach Condominiums of Marco Island, ask permission to (describe type of work): INSTALL NEW IMPACT GLASS + FRAMES EXTERIOR LIVING RM WINDOW + SIDE PANEL IN LIVING RM - NEW IMPACT GLASS WINDOWS IN MASTER BEDROOM + GUEST BEDROOM REMOVE OLD SHUTTER + INSTALL NEW HURRICANE SHUTTERS

to indemnify and Hold Harmless Crescent Beach Condominium Association, Inc. for any loss, costs or damage to the common elements, including attorney's fees, incurred by the Association as a result of the owner's performing the permitted work, including work performed by contractors and subcontractors, both of which are required to submit their license & liability insurance, prior to starting.

\*Owner(s)  
Signature: x Nicholas Tricarico

Date x 3-18-22

Signature: x Josephine Tricarico

Date x 3-18-22

A \$500.00 Deposit will be required by contractors doing major renovations in units. Contractors may start renovations May 1st and finish no later than September 30th, or forfeit their deposit at a \$100 fine for each day after the September 30th. Work hours: MON-FRI ONLY: 8:00 A.M. TO 4:00 P.M.

x [Signature] (Owner Initial) x [Signature] (Owner Initial)

Name of Contractors Performing Work: x 1st Choice Hurricane Protection, LLC / Lance Lustik

ATTACH A COPY OF ALL SUBS WITH THEIR LICENSE & INSURANCE TO THIS FORM LISTING CRESCENT BEACH & OWNER AS CERTIFICATE HOLDER

Company: x 1st Choice Hurricane Protection, LLC Tele: ( ) x 239-325-3400

Street: x 25241 Bernwood Dr #6 City: x Bonita Springs St: x FL Zip: x 34135

Estimated Date to Begin Work: x tbd Estimated Date to Complete Work: x tbd  
\*we are pending permit, material and hoa approval

CONTRACTORS SIGNATURE x [Signature] DATE x \_\_\_\_\_

ALL WATER SUPPLY LINES UNDER VANITY SINKS & TOILETS MUST BE HARD PIPE, NO STAINLESS-STEEL FLEXIBLE WATER SUPPLY LINES ARE PERMITTED

ATTACH A SHEET EXPLAINING DETAILS WITH BLUEPRINT, LICENSE & INSURANCE LISTING ASSOCIATION & HOMEOWNER AS CERTIFICATE HOLDER

"NO LOCK BOXES" ARE PERMITTED ON OWNERS DOOR

x [Signature]  
Approve by Director

x [Signature]  
Approved Manager

x \_\_\_\_\_  
Disapprove by Director

Rev 11-21-19

100 N. ... Blvd. • Marco Island, 34145 • (239) 642-0100 • Fax (239) 642-8908

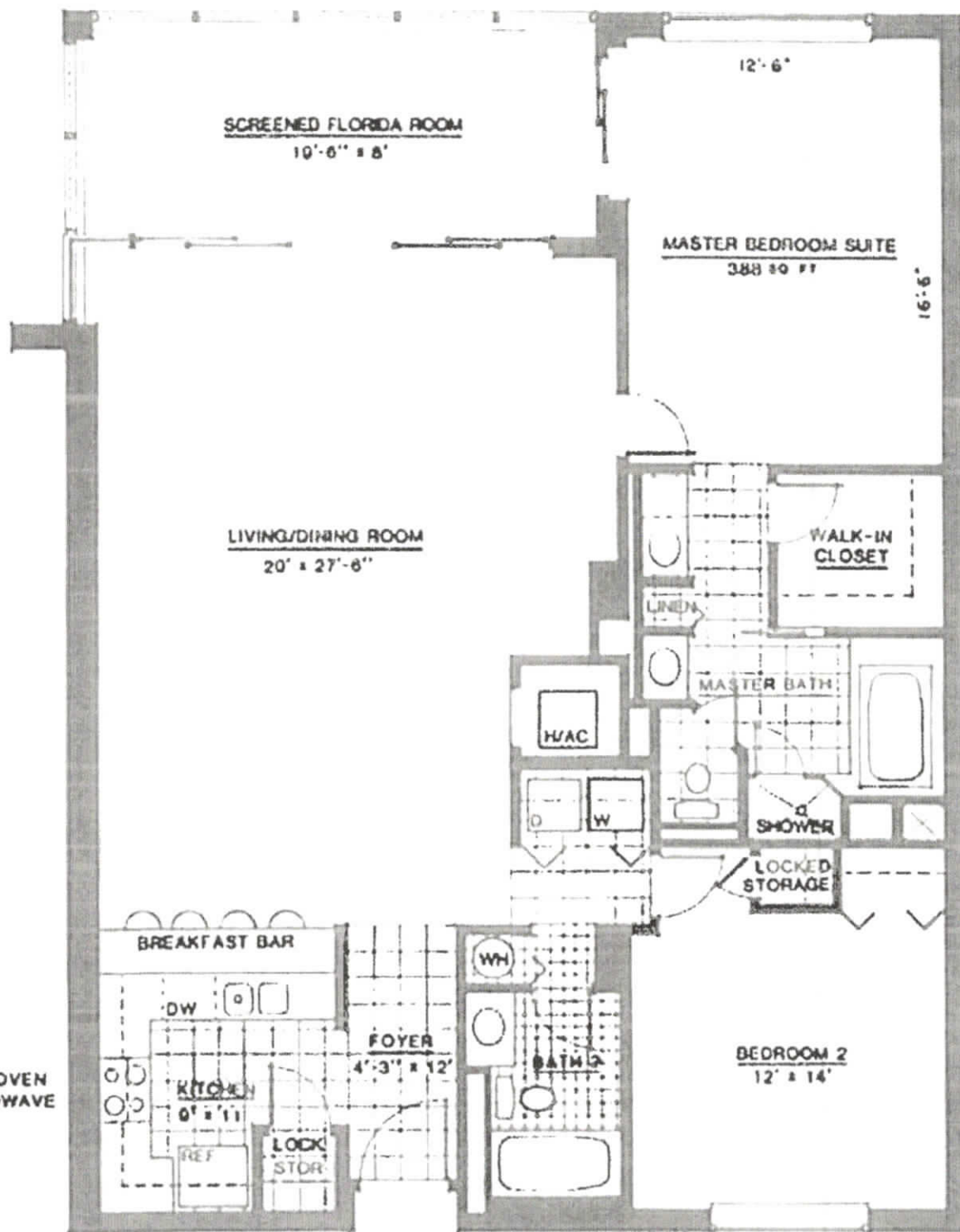

**TWO BEDROOM - TWO & ONE THIRD BATHS**  
**'A' FLOOR PLAN - CORNER UNIT**

TOTAL LIVING AREA: 1601 SQ. FT.

A/C AREA: 1445 SQ. FT.

DIMENSIONS & CALCULATIONS ARE APPROXIMATE

**CRESCENT BEACH**  
 CONTEMPORARY OF MEXICO BEACH

Ron DeSantis, Governor

Halsey Beshears, Secretary



**STATE OF FLORIDA  
DEPARTMENT OF BUSINESS AND PROFESSIONAL REGULATION**

**CONSTRUCTION INDUSTRY LICENSING BOARD**

THE GENERAL CONTRACTOR HEREIN IS CERTIFIED UNDER THE  
PROVISIONS OF CHAPTER 489, FLORIDA STATUTES

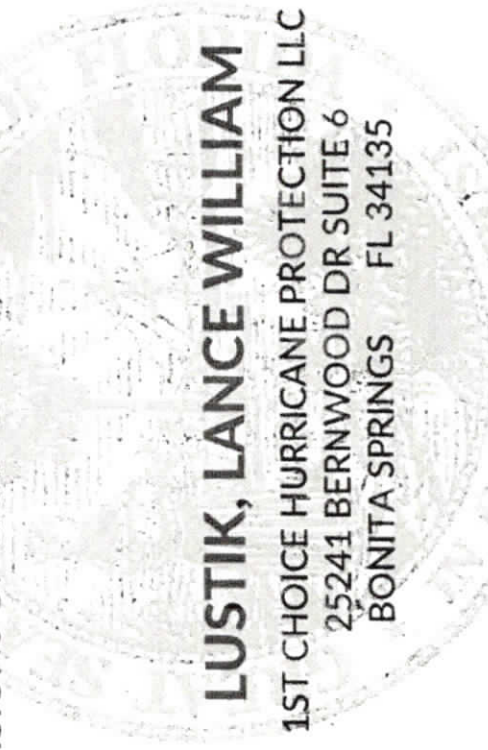

**LUSTIK, LANCE WILLIAM**

1ST CHOICE HURRICANE PROTECTION LLC  
25241 BERNWOOD DR SUITE 6  
BONITA SPRINGS FL 34135

**LICENSE NUMBER: CGC1522106**

**EXPIRATION DATE: AUGUST 31, 2022**

Always verify licenses online at [MyFloridaLicense.com](http://MyFloridaLicense.com)



Do not alter this document in any form.

This is your license. It is unlawful for anyone other than the licensee to use this document.



# CERTIFICATE OF LIABILITY INSURANCE

DATE (MM/DD/YYYY)  
1/6/2022

THIS CERTIFICATE IS ISSUED AS A MATTER OF INFORMATION ONLY AND CONFERS NO RIGHTS UPON THE CERTIFICATE HOLDER. THIS CERTIFICATE DOES NOT AFFIRMATIVELY OR NEGATIVELY AMEND, EXTEND OR ALTER THE COVERAGE AFFORDED BY THE POLICIES BELOW. THIS CERTIFICATE OF INSURANCE DOES NOT CONSTITUTE A CONTRACT BETWEEN THE ISSUING INSURER(S), AUTHORIZED REPRESENTATIVE OR PRODUCER, AND THE CERTIFICATE HOLDER.

**IMPORTANT:** If the certificate holder is an ADDITIONAL INSURED, the policy(ies) must have ADDITIONAL INSURED provisions or be endorsed. If SUBROGATION IS WAIVED, subject to the terms and conditions of the policy, certain policies may require an endorsement. A statement on this certificate does not confer rights to the certificate holder in lieu of such endorsement(s).

<b>PRODUCER</b> Arthur J. Gallagher Risk Management Services, Inc. 1395 Panther Lane Suite 100 Naples FL 34109		<b>CONTACT NAME:</b> Teresa Brown <b>PHONE (A/C, Ho, Ext):</b> 239-262-7171 <b>E-MAIL ADDRESS:</b> Teresa_Brown1@ajg.com <b>FAX (A/C, No):</b> 239-262-5360	
<b>INSURED</b> 1st Choice Hurricane Protection LLC. & 1st Choice Windows & Shutters, LLC. 25241 Bernwood Dr, #6 Bonita Springs FL 34145		<b>INSURER(S) AFFORDING COVERAGE</b> <b>INSURER A:</b> Auto-Owners Insurance Company NAIC # 18988 <b>INSURER B:</b> Southern-Owners Insurance Company 10190 <b>INSURER C:</b> <b>INSURER D:</b> <b>INSURER E:</b> <b>INSURER F:</b>	

**COVERAGES**

CERTIFICATE NUMBER: 110307630

REVISION NUMBER:

THIS IS TO CERTIFY THAT THE POLICIES OF INSURANCE LISTED BELOW HAVE BEEN ISSUED TO THE INSURED NAMED ABOVE FOR THE POLICY PERIOD INDICATED. NOTWITHSTANDING ANY REQUIREMENT, TERM OR CONDITION OF ANY CONTRACT OR OTHER DOCUMENT WITH RESPECT TO WHICH THIS CERTIFICATE MAY BE ISSUED OR MAY PERTAIN, THE INSURANCE AFFORDED BY THE POLICIES DESCRIBED HEREIN IS SUBJECT TO ALL THE TERMS, EXCLUSIONS AND CONDITIONS OF SUCH POLICIES. LIMITS SHOWN MAY HAVE BEEN REDUCED BY PAID CLAIMS.

INSR LTR	TYPE OF INSURANCE	ADDL SUBR INSR WVD	POLICY NUMBER	POLICY EFF (MM/DD/YYYY)	POLICY EXP (MM/DD/YYYY)	LIMITS
B X	COMMERCIAL GENERAL LIABILITY <input type="checkbox"/> CLAIMS-MADE <input checked="" type="checkbox"/> OCCUR		20136310	12/1/2021	12/1/2022	EACH OCCURRENCE \$ 1,000,000 DAMAGE TO RENTED PREMISES (Ea occurrence) \$ 300,000 MED EXP (Any one person) \$ 10,000 PERSONAL & ADV INJURY \$ 1,000,000 GENERAL AGGREGATE \$ 2,000,000 PRODUCTS - COM/POP AGG \$ 2,000,000 \$
A	AUTOMOBILE LIABILITY <input type="checkbox"/> ANY AUTO <input type="checkbox"/> OWNED AUTOS ONLY <input type="checkbox"/> HIRED AUTOS ONLY <input checked="" type="checkbox"/> SCHEDULED AUTOS <input checked="" type="checkbox"/> NON-OWNED AUTOS ONLY		4967381001	12/1/2021	12/1/2022	COMBINED SINGLE LIMIT (Ea accident) \$ BODILY INJURY (Per person) \$ 1,000,000 BODILY INJURY (Per accident) \$ 1,000,000 PROPERTY DAMAGE (Per accident) \$ 1,000,000 \$
B X	UMBRELLA LIAB EXCESS LIAB DED RETENTION \$	<input checked="" type="checkbox"/> OCCUR <input type="checkbox"/> CLAIMS-MADE	4967381002	12/1/2021	12/1/2022	EACH OCCURRENCE \$ 1,000,000 AGGREGATE \$ 1,000,000 \$
	WORKERS COMPENSATION AND EMPLOYERS' LIABILITY ANY PROPRIETOR/PARTNER/EXECUTIVE OFFICER/MEMBER EXCLUDED? (Mandatory in NH) If yes, describe under DESCRIPTION OF OPERATIONS below	Y/N <input type="checkbox"/> N/A				PER STATUTE OTH-ER E.L. EACH ACCIDENT \$ E.L. DISEASE - EA EMPLOYEE \$ E.L. DISEASE - POLICY LIMIT \$

DESCRIPTION OF OPERATIONS / LOCATIONS / VEHICLES (ACORD 101, Additional Remarks Schedule, may be attached if more space is required)

**CERTIFICATE HOLDER****CANCELLATION**

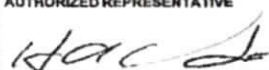
Crescent Beach Condominium Association, Inc. 100 N Collier Blvd Marco Island FL 34145 USA	SHOULD ANY OF THE ABOVE DESCRIBED POLICIES BE CANCELLED BEFORE THE EXPIRATION DATE THEREOF, NOTICE WILL BE DELIVERED IN ACCORDANCE WITH THE POLICY PROVISIONS.
	AUTHORIZED REPRESENTATIVE 

© 1988-2015 ACORD CORPORATION. All rights reserved.

# CERTIFICATE OF LIABILITY INSURANCE

Date  
12/7/2021

**Producer:** Plymouth Insurance Agency  
2739 U.S. Highway 19 N.  
Holiday, FL 34691  
(727) 938-5562

**This Certificate is issued as a matter of information only and confers no rights upon the Certificate Holder. This Certificate does not amend, extend or alter the coverage afforded by the policies below.**

**Insured:** South East Personnel Leasing, Inc. & Subsidiaries  
2739 U.S. Highway 19 N.  
Holiday, FL 34691

**Insurers Affording Coverage**

NAIC #

Insurer A: Lion Insurance Company  
Insurer B:  
Insurer C:  
Insurer D:  
Insurer E:

11075

**Coverages**

The policies of insurance listed below have been issued to the insured named above for the policy period indicated. Notwithstanding any requirement, term or condition of any contract or other document with respect to which this certificate may be issued or may pertain, the insurance afforded by the policies described herein is subject to all the terms, exclusions, and conditions of such policies. Aggregate limits shown may have been reduced by paid claims.

INSR LTR	ADDL INSRD	Type of Insurance	Policy Number	Policy Effective Date (MM/DD/YY)	Policy Expiration Date (MM/DD/YY)	Limits	
		<b>GENERAL LIABILITY</b> <input type="checkbox"/> Commercial General Liability <input type="checkbox"/> Claims Made <input type="checkbox"/> Occur  General aggregate limit applies per: <input type="checkbox"/> Policy <input type="checkbox"/> Project <input type="checkbox"/> LOC				Each Occurrence	\$
						Damage to rented premises (EA occurrence)	\$
						Med Exp	\$
						Personal Adv Injury	\$
						General Aggregate	\$
						Products - Comp/Op Agg	\$
		<b>AUTOMOBILE LIABILITY</b> <input type="checkbox"/> Any Auto <input type="checkbox"/> All Owned Autos <input type="checkbox"/> Scheduled Autos <input type="checkbox"/> Hired Autos <input type="checkbox"/> Non-Owned Autos				Combined Single Limit (EA Accident)	\$
						Bodily Injury (Per Person)	\$
						Bodily Injury (Per Accident)	\$
						Property Damage (Per Accident)	\$
		<b>EXCESS/UMBRELLA LIABILITY</b> <input type="checkbox"/> Occur <input type="checkbox"/> Claims Made Deductible				Each Occurrence	
						Aggregate	
A		<b>Workers Compensation and Employers' Liability</b>  Any proprietor/partner/executive officer/member excluded? <b>NO</b>  If Yes, describe under special provisions below.	WC 71949	01/01/2022	01/01/2023	X WC Statutory Limits	OTH-ER
						E.L. Each Accident	\$1,000,000
						E.L. Disease - Ea Employee	\$1,000,000
						E.L. Disease - Policy Limits	\$1,000,000

Other

**Lion Insurance Company is A.M. Best Company rated A (Excellent). AMB # 12616**

**Descriptions of Operations/Locations/Vehicles/Exclusions/ Special Provisions:**

Client ID: 90-67-576

Coverage only applies to active employee(s) of South East Personnel Leasing, Inc. & Subsidiaries that are leased to the following "Client Company":

**1st Choice Hurricane Protection LLC**

Coverage only applies to injuries incurred by South East Personnel Leasing, Inc. & Subsidiaries active employee(s), while working in: FL.

Coverage does not apply to statutory employee(s) or independent contractor(s) of the Client Company or any other entity.

A list of the active employee(s) leased to the Client Company can be obtained by faxing a request to (727) 937-2138 or email certificates@lioninsurancecompany.com

**Project Name:**

ISSUE 01-04-21 (SS)

Begin Date: 4/22/2019

**CERTIFICATE HOLDER**

CRESCENT BEACH  
CONDOMINIUM ASSOCIATION INC  
100 N COLLIER BLVD  
MARCO ISLAND, FL 34145

**CANCELLATION**

Should any of the above described policies be cancelled before the expiration date thereof, the issuing insurer will endeavor to mail 30 days written notice to the certificate holder named to the left, but failure to do so shall impose no obligation or liability of any kind upon the insurer, its agents or representatives.

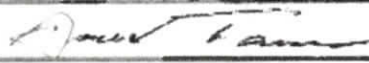



The Elite line of high-quality windows and doors was developed by our experienced team of engineers and designers to meet the needs of homeowners, contractors and homebuilders. We offer durable, efficient and affordable products that withstand the stringent Miami-Dade County protocols.

With more than 30 years of experience as a window and door manufacturer, ESWindows has earned a reputation for providing reliable products that meet today's modern aesthetics, in an environmentally friendly combination that helps homeowners reduce energy costs.

## WINDOWS

### **EL-100**

Single Hung Window

### **EL-150**

Fixed Window

### **EL-200**

Horizontal Roller / Sliding Window

### **ES-5000**

Casement Window

## DOORS

### **EL-300**

French Door / Swing Door

### **EL-400**

Sliding Glass Door

ELITE  
LINE

# Eastern Metal Supply

## 55mm Bertha™ End Retention Roll Shutters

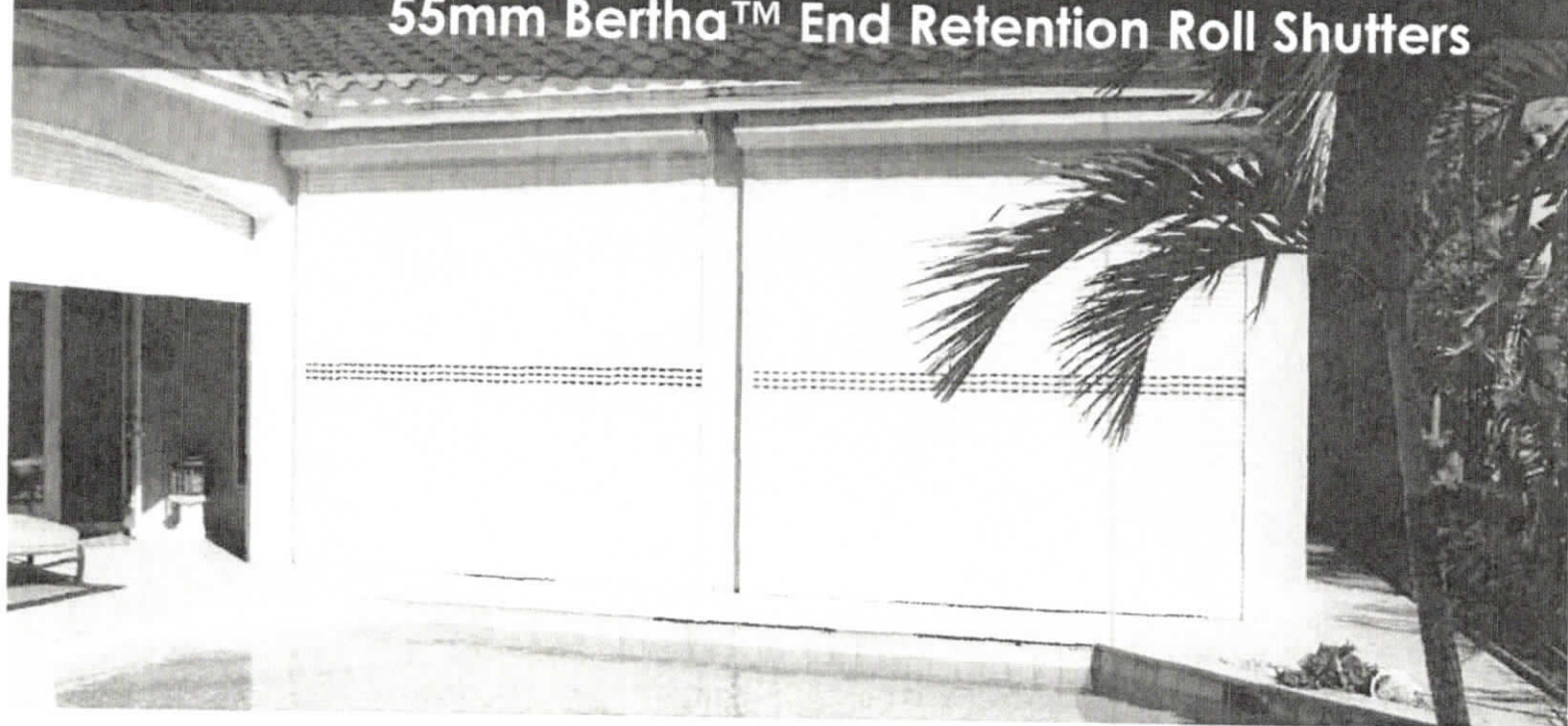

### 55mm Bertha™ End Retention Roll Shutters

#### Product Features:

- End Retention
- Vented slats let the light in
- Block the sun, wind, and rain
- Protect your patio, windows and doors
- Offers comfort and security
- Double wall slat for wide spans and strength
- Powder coated paint finish

#### Specifications:

- Hurricane tested and approved
- Approvals: FBC-HVHZ, Non-HVHZ, IBC/IRC, TDI - Pending
- Up to 286 1/2" wide

#### Options Include:

- Colors: White, Ivory, Beige, Bronze
- See out with View Ports • Motorization
- Operate with your smartphone • Storm bars
- Spring loaded system/fingertip control



**Eastern Metal Supply** [www.easternmetal.com](http://www.easternmetal.com) • [info@easternmetal.com](mailto:info@easternmetal.com)

FL: 800-432-2204 • NC: 800-343-8154 • TX: 800-996-6061 • MO: 888-822-6061 v03/18

## EL-200

The EL-200 is a horizontal sliding window. This product is designed to ensure smooth easy operation to allow maximum ventilation. EL-200 can be used for a wide variety of applications.

### System Description

- Large missile impact rated
- 3" Frame depth
- Configurations: XO, OX or XOX (1/4, 1/2, 1/4, 1/3, 1/3, 1/3)
- Designed for multiple laminated glass options
- Water infiltration: 12 psf large missile impact rated
- Design load: 80/90 psf large missile impact rated
- Maximum size: 72" x 62" OX, 110" x 62" XOX
- U-value:
  - 0.48 - IGU (with 1/8" N70/38 Clear (#2) + 5/16" Air Spacer + 1/8" Clear + 0.75" PVB + 1/4" Clear Low-E (#6))
  - 1.0 - LG (with 1/8" Clear + 0.09" PVB + 1/8" Clear)
- Insulating laminated glass:
  - 1/8" + 3/8" Spacer + 1/8" + 0.09" Interlayer + 1/8"
  - 1/8" + 5/16" Spacer + 1/8" + 0.09" Interlayer + 1/4"
- Laminated glass:
  - 1/8" + 0.09" Interlayer + 1/8"
  - 1/8" + 0.09" Interlayer + 1/4"
- Egress Size: 72 3/8" X 30 1/8" and 52" X 42 1/8"

### Features

- Polyamide rollers with needle bearings
- Spring latch at jamb or sweep lock options
- Flange or fin frame for masonry and wood construction, flush frame for concrete openings
- Saflex PVB, Kuraray PVB, Vanceva Storm and SentryGlas Plus interlayer options

