

# Shutters & Windows

**CRESCENT BEACH**  
CONDOMINIUM ASSOCIATION, INC.  
**Hold Harmless Agreement**  
Office E-mail: frontdeskcbmarco@gmail.com

x Mr. & Mrs. Barry Wolfson the owner(s) of Unit x 604

Crescent Beach Condominiums of Marco Island, ask permission to (describe type of work):

To install (1) window in master bedroom and (2) Rolldown  
Shutters on the Lanai window frame color bronze and shutter color Ivory

to indemnify and Hold Harmless Crescent Beach Condominium Association, Inc. for any loss, costs or damage to the common elements, including attorney's fees, incurred by the Association as a result of the owner's performing the permitted work, including work performed by contractors and subcontractors, both of which are required to submit their license & liability insurance, prior to starting.

\*Owner(s)  
Signature: Barry Wolfson  
Signature: Judith Wolfson

Date: 6/30/22  
Date: 6/30/22

A \$500.00 Deposit will be required by contractors doing major renovations in units. Contractors may start renovations May 1<sup>st</sup> and finish no later than September 30<sup>th</sup>, or forfeit their deposit at a \$100 fine for each day after the September 30<sup>th</sup>. Work hours: MON-FRI ONLY: 8:00 A.M. TO 4:00 P.M.

BW (Owner Initial) JK (Owner Initial)

Name of Contractors Performing Work: x 1st Choice Hurricane Protection, LLC / Lance Lustik

ATTACH A COPY OF ALL SUBS WITH THEIR LICENSE & INSURANCE TO THIS FORM LISTING CRESCENT BEACH & OWNER AS CERTIFICATE HOLDER

Company: x 1st Choice Hurricane Protection, LLC Tele: ( ) x 239-325-3400

Street: x 25241 Bernwood Dr #6 City: x Bonita Springs st: x FL zip: x 34135

Estimated Date to Begin Work: x tbd Estimated Date to Complete Work: x tbd  
\*we are pending permit, material and hoa approval

CONTRACTORS SIGNATURE x [Signature] DATE: x 7-11-2022

ALL WATER SUPPLY LINES UNDER VANITY SINKS & TOILETS MUST BE HARD PIPE, NO STAINLESS-STEEL FLEXIBLE WATER SUPPLY LINES ARE PERMITTED

ATTACH A SHEET EXPLAINING DETAILS WITH BLUEPRINT, LICENSE & INSURANCE LISTING ASSOCIATION & HOMEOWNER AS CERTIFICATE HOLDER

"NO LOCK BOXES ARE PERMITTED ON OWNERS DOOR"  
x [Signature] Approve by Director  
BoD vote 7/15/22  
x [Signature] Approved Manager  
x Disapprove by Director

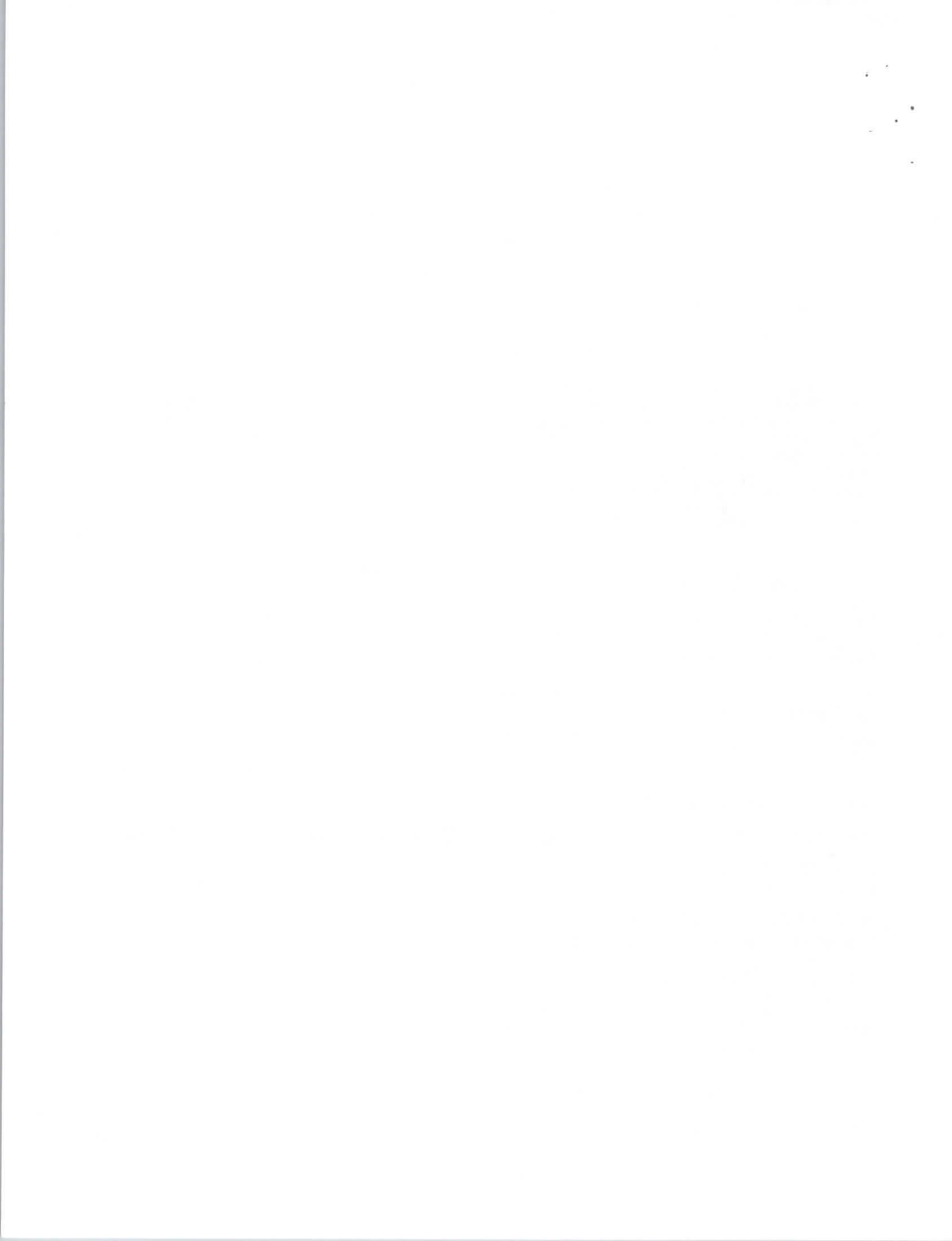

100 N. Collier Blvd  
 # 604  
 Marco Island FL  
 34145

Shutters (2)

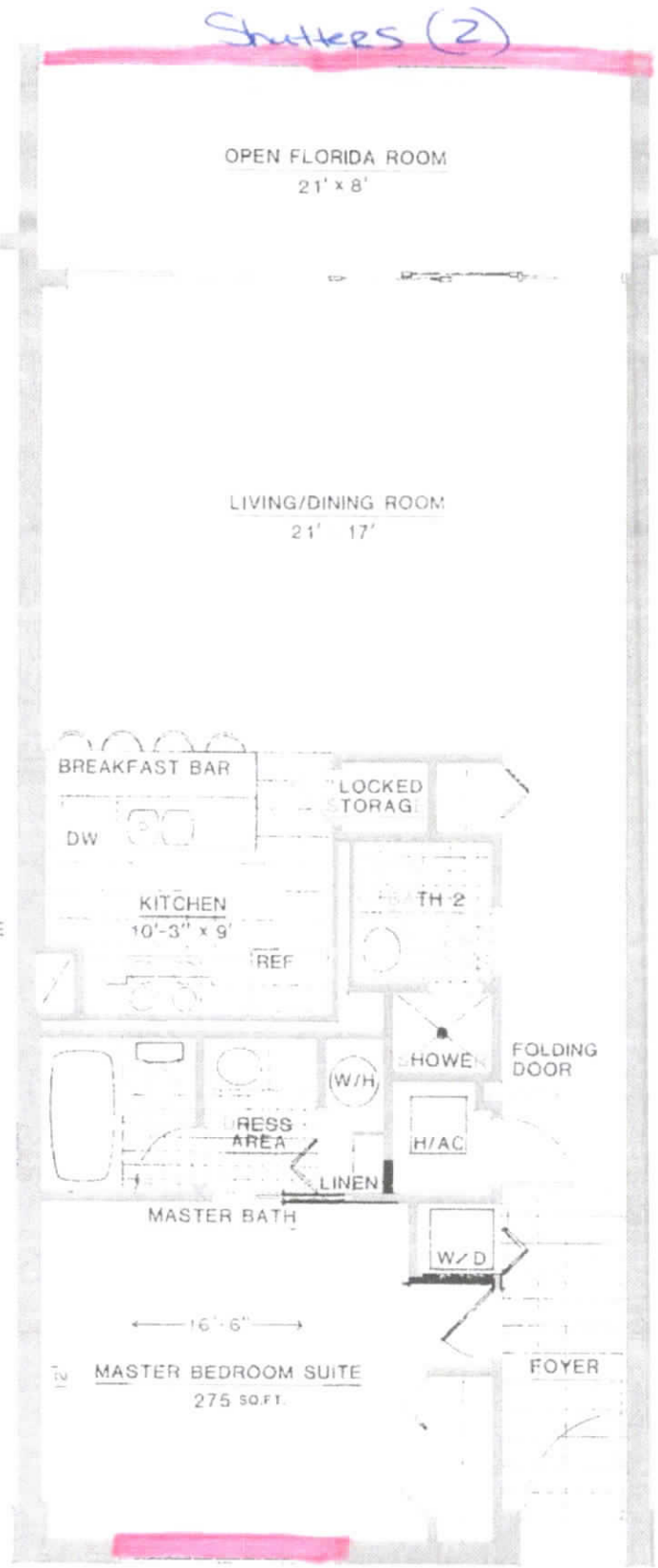

RANGE/OVEN  
 & MICROWAVE

239-  
 325-  
 3400  
 1st Choice Hurricane Protection LLC  
 25241 Burnwood Dr. #6  
 Bonita Springs FL 34185

Windows

ONE BEDROOM SUITE TWO BATHS  
 'C' FLOOR PLAN

TOTAL LIVING AREA: 1188 SQ. FT.  
 A/C AREA: 1020 SQ. FT.  
 DIMENSIONS & CALCULATIONS ARE APPROXIMATE







The Elite line of high-quality windows and doors was developed by our experienced team of engineers and designers to meet the needs of homeowners, contractors and homebuilders. We offer durable, efficient and affordable products that withstand the stringent Miami-Dade County protocols.

With more than 30 years of experience as a window and door manufacturer, ESWindows has earned a reputation for providing reliable products that meet today's modern aesthetics, in an environmentally friendly combination that helps homeowners reduce energy costs.

## WINDOWS

### **EL-100**

Single Hung Window

### **EL-150**

Fixed Window

### **EL-200**

Horizontal Roller / Sliding Window

### **ES-5000**

Casement Window

## DOORS

### **EL-300**

French Door / Swing Door

### **EL-400**

Sliding Glass Door

ELITE  
LINE

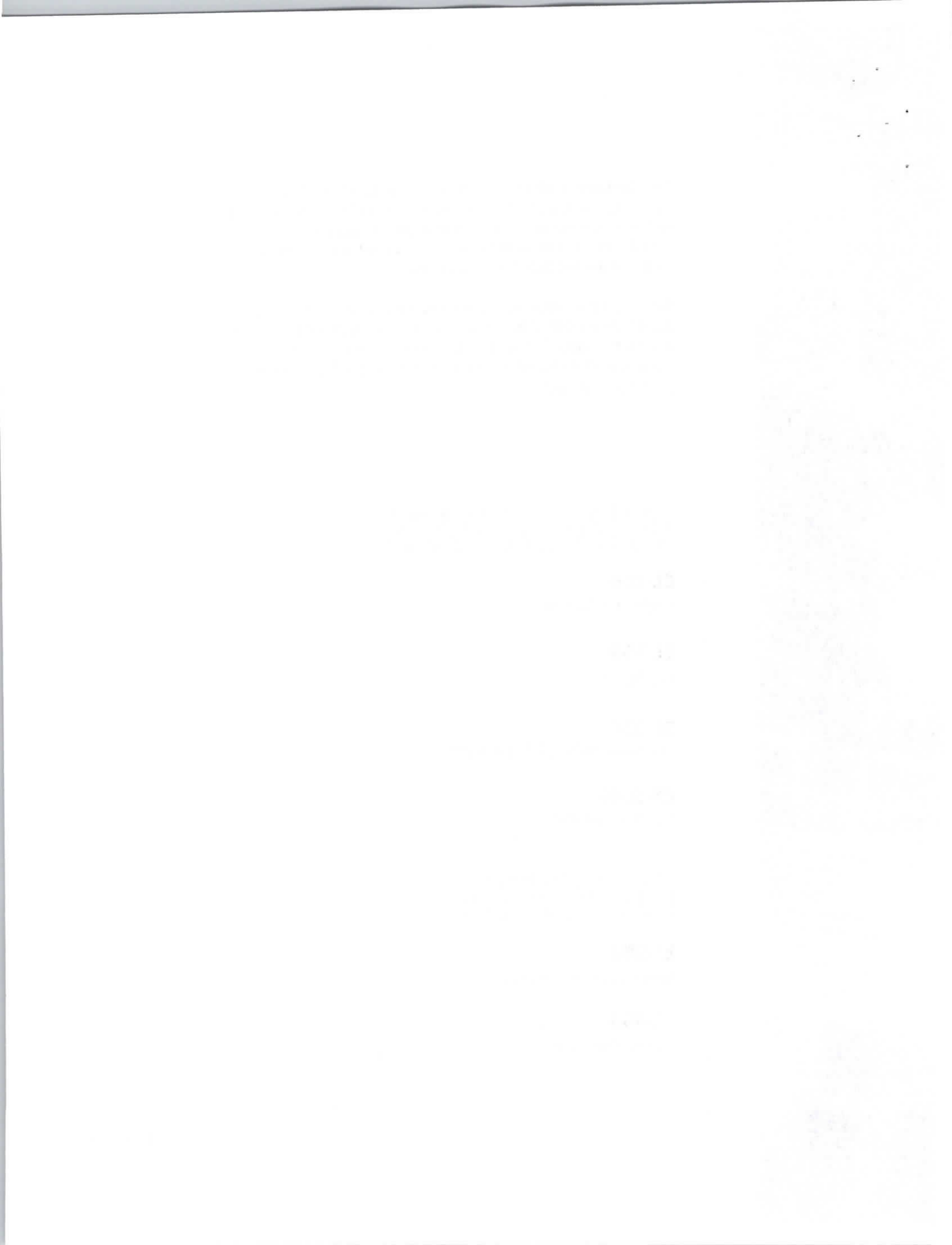

## EL-200

The EL-200 is a horizontal sliding window. This product is designed to ensure smooth easy operation to allow maximum ventilation. EL-200 can be used for a wide variety of applications.

### System Description

- Large missile impact rated
- 3" Frame depth
- Configurations: XO, OX or XOX (1/4, 1/2, 1/4, 1/3, 1/3, 1/3)
- Designed for multiple laminated glass options
- Water infiltration: 12 psf large missile impact rated
- Design load: 80/90 psf large missile impact rated
- Maximum size: 72" x 62" OX, 110" x 62" XOX
- U-value:
  - 0.48 - IGU (with 1/8" N70/38 Clear (#2) + 5/16" Air Spacer + 1/8" Clear + 0.75" PVB + 1/4" Clear Low-E (#6))
  - 1.0 - LG (with 1/8" Clear + 0.09" PVB + 1/8" Clear)
- Insulating laminated glass:
  - 1/8" + 3/8" Spacer + 1/8" + 0.09" Interlayer + 1/8"
  - 1/8" + 5/16" Spacer + 1/8" + 0.09" Interlayer + 1/4"
- Laminated glass:
  - 1/8" + 0.09" Interlayer + 1/8"
  - 1/8" + 0.09" Interlayer + 1/4"
- Egress Size: 72 3/8" X 30 1/8" and 52" X 42 1/8"

### Features

- Polyamide rollers with needle bearings
- Spring latch at jamb or sweep lock options
- Flange or fin frame for masonry and wood construction, flush frame for concrete openings
- Saflex PVB, Kuraray PVB, Vanceva Storm and SentryGlas Plus interlayer options

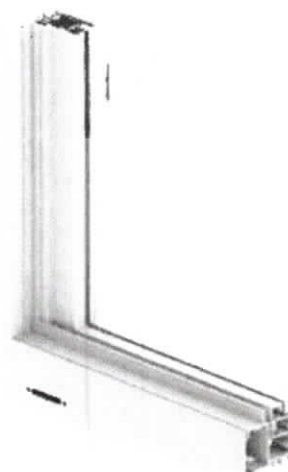

100  
101  
102  
103  
104  
105  
106  
107  
108  
109  
110  
111  
112  
113  
114  
115  
116  
117  
118  
119  
120  
121  
122  
123  
124  
125  
126  
127  
128  
129  
130  
131  
132  
133  
134  
135  
136  
137  
138  
139  
140  
141  
142  
143  
144  
145  
146  
147  
148  
149  
150  
151  
152  
153  
154  
155  
156  
157  
158  
159  
160  
161  
162  
163  
164  
165  
166  
167  
168  
169  
170  
171  
172  
173  
174  
175  
176  
177  
178  
179  
180  
181  
182  
183  
184  
185  
186  
187  
188  
189  
190  
191  
192  
193  
194  
195  
196  
197  
198  
199  
200



# Eastern Metal Supply

## 55mm Bertha™ End Retention Roll Shutters



### 55mm Bertha™ End Retention Roll Shutters

#### Product Features:

- End Retention
- Vented slats let the light in
- Block the sun, wind, and rain
- Protect your patio, windows and doors
- Offers comfort and security
- Double wall slat for wide spans and strength
- Powder coated paint finish

#### Specifications:

- Hurricane tested and approved
- Approvals: FBC-HVHZ, Non-HVHZ, IBC/IRC, TDI - Pending
- Up to 286 1/2" wide

#### Options Include:

- Colors: White, Ivory, Beige, Bronze
- See out with View Ports • Motorization
- Operate with your smartphone • Storm bars
- Spring loaded system/fingertip control



**Eastern Metal Supply** [www.easternmetal.com](http://www.easternmetal.com) • [info@easternmetal.com](mailto:info@easternmetal.com)

FL: 800-432-2204 • NC: 800-343-8154 • TX: 800-996-6061 • MO: 888-822-6061 v03/18

1940

1941

1942

1943

1944

1945

1946

1947

1948

1949

1950

1951

1952

1953

1954

1955

1956

1957

1958

1959

1960

1961

1962

1963

1964



# CERTIFICATE OF LIABILITY INSURANCE

DATE (MM/DD/YYYY)

1/6/2022

THIS CERTIFICATE IS ISSUED AS A MATTER OF INFORMATION ONLY AND CONFERS NO RIGHTS UPON THE CERTIFICATE HOLDER. THIS CERTIFICATE DOES NOT AFFIRMATIVELY OR NEGATIVELY AMEND, EXTEND OR ALTER THE COVERAGE AFFORDED BY THE POLICIES BELOW. THIS CERTIFICATE OF INSURANCE DOES NOT CONSTITUTE A CONTRACT BETWEEN THE ISSUING INSURER(S), AUTHORIZED REPRESENTATIVE OR PRODUCER, AND THE CERTIFICATE HOLDER.

**IMPORTANT:** If the certificate holder is an ADDITIONAL INSURED, the policy(ies) must have ADDITIONAL INSURED provisions or be endorsed. If SUBROGATION IS WAIVED, subject to the terms and conditions of the policy, certain policies may require an endorsement. A statement on this certificate does not confer rights to the certificate holder in lieu of such endorsement(s).

<b>PRODUCER</b> Arthur J. Gallagher Risk Management Services, Inc. 1395 Panther Lane Suite 100 Naples FL 34109		<b>CONTACT NAME:</b> Teresa Brown <b>PHONE:</b> (A/C, No., Ext.): 239-262-7171 <b>E-MAIL:</b> Teresa_Brown1@ajg.com <b>ADDRESS:</b> _____ <b>FAX:</b> (A/C, No.): 239-262-5360	
<b>INSURED</b> 1st Choice Hurricane Protection LLC. & 1st Choice Windows & Shutters, LLC. 25241 Bernwood Dr, #6 Bonita Springs FL 34145		<b>INSURER(S) AFFORDING COVERAGE</b>	
1STCH-4		<b>INSURER A:</b> Auto-Owners Insurance Company	<b>NAIC #</b> 18988
		<b>INSURER B:</b> Southern-Owners Insurance Company	<b>NAIC #</b> 10190
		<b>INSURER C:</b> _____	
		<b>INSURER D:</b> _____	
		<b>INSURER E:</b> _____	
		<b>INSURER F:</b> _____	

**COVERAGES**

CERTIFICATE NUMBER: 110307630

REVISION NUMBER:

THIS IS TO CERTIFY THAT THE POLICIES OF INSURANCE LISTED BELOW HAVE BEEN ISSUED TO THE INSURED NAMED ABOVE FOR THE POLICY PERIOD INDICATED. NOTWITHSTANDING ANY REQUIREMENT, TERM OR CONDITION OF ANY CONTRACT OR OTHER DOCUMENT WITH RESPECT TO WHICH THIS CERTIFICATE MAY BE ISSUED OR MAY PERTAIN, THE INSURANCE AFFORDED BY THE POLICIES DESCRIBED HEREIN IS SUBJECT TO ALL THE TERMS, EXCLUSIONS AND CONDITIONS OF SUCH POLICIES. LIMITS SHOWN MAY HAVE BEEN REDUCED BY PAID CLAIMS.

INSR LTR	TYPE OF INSURANCE	ADDL SUBR INSD WVD	POLICY NUMBER	POLICY EFF (MM/DD/YYYY)	POLICY EXP (MM/DD/YYYY)	LIMITS
B X	COMMERCIAL GENERAL LIABILITY CLAIMS-MADE <input checked="" type="checkbox"/> OCCUR		20136310	12/1/2021	12/1/2022	EACH OCCURRENCE \$ 1,000,000 DAMAGE TO RENTED PREMISES (Ea occurrence) \$ 300,000 MED EXP (Any one person) \$ 10,000 PERSONAL & ADV INJURY \$ 1,000,000 GENERAL AGGREGATE \$ 2,000,000 PRODUCTS - COM/OP AGG \$ 2,000,000 \$
GEN'L AGGREGATE LIMIT APPLIES PER: POLICY <input checked="" type="checkbox"/> PROJECT <input checked="" type="checkbox"/> LOC OTHER:						
A	AUTOMOBILE LIABILITY ANY AUTO OWNED AUTOS ONLY <input checked="" type="checkbox"/> SCHEDULED AUTOS HIRED AUTOS ONLY <input checked="" type="checkbox"/> NON-OWNED AUTOS ONLY		4967381001	12/1/2021	12/1/2022	COMBINED SINGLE LIMIT (Ea accident) \$ BODILY INJURY (Per person) \$ 1,000,000 BODILY INJURY (Per accident) \$ 1,000,000 PROPERTY DAMAGE (Per accident) \$ 1,000,000 \$
B X	UMBRELLA LIAB X OCCUR EXCESS LIAB CLAIMS-MADE DED RETENTION \$		4967381002	12/1/2021	12/1/2022	EACH OCCURRENCE \$ 1,000,000 AGGREGATE \$ 1,000,000 \$
<b>WORKERS COMPENSATION AND EMPLOYERS' LIABILITY</b> ANY PROPRIETOR/PARTNER/EXECUTIVE OFFICER/MEMBER EXCLUDED? <input type="checkbox"/> N/A (Mandatory in NH) If yes, describe under DESCRIPTION OF OPERATIONS below						PER STATUTE OTH-ER E.L. EACH ACCIDENT \$ E.L. DISEASE - EA EMPLOYEE \$ E.L. DISEASE - POLICY LIMIT \$

DESCRIPTION OF OPERATIONS / LOCATIONS / VEHICLES (ACORD 101, Additional Remarks Schedule, may be attached if more space is required)

**CERTIFICATE HOLDER****CANCELLATION**

Crescent Beach Condominium Association, Inc.  
 100 N Collier Blvd  
 Marco Island FL 34145  
 USA

SHOULD ANY OF THE ABOVE DESCRIBED POLICIES BE CANCELLED BEFORE THE EXPIRATION DATE THEREOF, NOTICE WILL BE DELIVERED IN ACCORDANCE WITH THE POLICY PROVISIONS.

AUTHORIZED REPRESENTATIVE

© 1988-2015 ACORD CORPORATION. All rights reserved.

Handwritten notes in the top right corner, including a date and some illegible text.

Main body of the document containing several paragraphs of extremely faint, illegible text. The text appears to be a formal letter or report, but the characters are too light to be read.

# CERTIFICATE OF LIABILITY INSURANCE

Date  
12/7/2021

**Producer:** Plymouth Insurance Agency  
2739 U.S. Highway 19 N.  
Holiday, FL 34691  
(727) 938-5562

**This Certificate is issued as a matter of information only and confers no rights upon the Certificate Holder. This Certificate does not amend, extend or alter the coverage afforded by the policies below.**

**Insured:** South East Personnel Leasing, Inc. & Subsidiaries  
2739 U.S. Highway 19 N.  
Holiday, FL 34691

Insurers Affording Coverage		NAIC #
Insurer A:	Lion Insurance Company	11075
Insurer B:		
Insurer C:		
Insurer D:		
Insurer E:		

**Coverages**

The policies of insurance listed below have been issued to the insured named above for the policy period indicated. Notwithstanding any requirement, term or condition of any contract or other document with respect to which this certificate may be issued or may pertain, the insurance afforded by the policies described herein is subject to all the terms, exclusions, and conditions of such policies. Aggregate limits shown may have been reduced by paid claims.

INSR LTR	ADDL INSRD	Type of Insurance	Policy Number	Policy Effective Date (MM/DD/YY)	Policy Expiration Date (MM/DD/YY)	Limits	
		<b>GENERAL LIABILITY</b> <input type="checkbox"/> Commercial General Liability <input type="checkbox"/> Claims Made <input type="checkbox"/> Occur  General aggregate limit applies per: <input type="checkbox"/> Policy <input type="checkbox"/> Project <input type="checkbox"/> LOC				Each Occurrence	\$
						Damage to rented premises (EA occurrence)	\$
						Med Exp	\$
						Personal Adv Injury	\$
						General Aggregate	\$
						Products - Comp/Op Agg	\$
		<b>AUTOMOBILE LIABILITY</b> <input type="checkbox"/> Any Auto <input type="checkbox"/> All Owned Autos <input type="checkbox"/> Scheduled Autos <input type="checkbox"/> Hired Autos <input type="checkbox"/> Non-Owned Autos				Combined Single Limit (EA Accident)	\$
						Bodily Injury (Per Person)	\$
						Bodily Injury (Per Accident)	\$
						Property Damage (Per Accident)	\$
		<b>EXCESS/UMBRELLA LIABILITY</b> <input type="checkbox"/> Occur <input type="checkbox"/> Claims Made Deductible				Each Occurrence	\$
						Aggregate	\$
A		<b>Workers Compensation and Employers' Liability</b> Any proprietor/partner/executive officer/member excluded? <b>NO</b> If Yes, describe under special provisions below.	WC 71949	01/01/2022	01/01/2023	<input checked="" type="checkbox"/> WC Statutory Limits <input type="checkbox"/> OTH-ER	
						E.L. Each Accident	\$1,000,000
						E.L. Disease - Ea Employee	\$1,000,000
						E.L. Disease - Policy Limits	\$1,000,000

Other

**Lion Insurance Company is A.M. Best Company rated A (Excellent). AMB # 12616**

**Descriptions of Operations/Locations/Vehicles/Exclusions added by Endorsement/Special Provisions:** Client ID: 90-67-576  
Coverage only applies to active employee(s) of South East Personnel Leasing, Inc. & Subsidiaries that are leased to the following "Client Company":

**1st Choice Hurricane Protection LLC**

Coverage only applies to injuries incurred by South East Personnel Leasing, Inc. & Subsidiaries active employee(s), while working in: FL.  
Coverage does not apply to statutory employee(s) or independent contractor(s) of the Client Company or any other entity.  
A list of the active employee(s) leased to the Client Company can be obtained by faxing a request to (727) 937-2138 or email certificates@lioninsurancecompany.com

**Project Name:**

ISSUE 01-04-21 (SS)

Begin Date: 4/22/2019

CERTIFICATE HOLDER	CANCELLATION
CRESCENT BEACH CONDOMINIUM ASSOCIATION INC 100 N COLLIER BLVD MARCO ISLAND, FL 34145	Should any of the above described policies be cancelled before the expiration date thereof, the issuing insurer will endeavor to mail 30 days written notice to the certificate holder named to the left, but failure to do so shall impose no obligation or liability of any kind upon the insurer, its agents or representatives.  

STATE OF NEW YORK

IN SENATE  
January 15, 1907

REPORT OF THE  
COMMISSIONERS OF THE LAND OFFICE

IN RESPONSE TO A RESOLUTION PASSED BY THE SENATE  
MAY 15, 1906

ALBANY:  
J. B. LIPPINCOTT COMPANY, PRINTERS  
1907

THE STATE OF NEW YORK  
OFFICE OF THE COMMISSIONERS OF THE LAND OFFICE  
ALBANY, N. Y.

ALBANY, N. Y.,  
JANUARY 15, 1907.

TO THE SENATE,  
ALBANY, N. Y.

IN RESPONSE TO A RESOLUTION PASSED BY THE SENATE  
MAY 15, 1906

REPORT OF THE  
COMMISSIONERS OF THE LAND OFFICE

IN RESPONSE TO A RESOLUTION PASSED BY THE SENATE  
MAY 15, 1906

ALBANY:  
J. B. LIPPINCOTT COMPANY, PRINTERS  
1907



Ron DeSantis, Governor

Halsey Beshears, Secretary



**STATE OF FLORIDA**  
**DEPARTMENT OF BUSINESS AND PROFESSIONAL REGULATION**

**CONSTRUCTION INDUSTRY LICENSING BOARD**

THE GENERAL CONTRACTOR HEREIN IS CERTIFIED UNDER THE  
PROVISIONS OF CHAPTER 489, FLORIDA STATUTES

**LUSTIK, LANCE WILLIAM**

1ST CHOICE HURRICANE PROTECTION LLC  
25241 BERNWOOD DR SUITE 6  
BONITA SPRINGS FL 34135

LICENSE NUMBER: CGC1522106

EXPIRATION DATE: AUGUST 31, 2022

Always verify licenses online at [MyFloridaLicense.com](http://MyFloridaLicense.com)

Do not alter this document in any form.

This is your license. It is unlawful for anyone other than the licensee to use this document.



Faint, illegible text covering the majority of the page, possibly bleed-through from the reverse side.

