

(X) Jimmy Magovern All windows / sliders Replaced w/ High Impact glass

CRESCENT-BEACH
CONDOMINIUM ASSOCIATION, INC.
Hold Harmless Agreement
Office E-mail: frontdeskcbmarco@gmail.com

X Mr. & Mrs. Frederick Magovern, the owner(s) of Unit X 1101

Crescent Beach Condominiums of Marco Island, ask permission to (describe type of work):

TO install (5) windows and (1) Sliding glass door (turtleglass)
All size for size Frame color is Bronze

to indemnify and Hold Harmless Crescent Beach Condominium Association, Inc. for any loss, costs or damage to the common elements, including attorney's fees, incurred by the Association as a result of the owner's performing the permitted work, including work performed by contractors and subcontractors, both of which are required to submit their license & liability insurance, prior to starting.

*Owner(s) Signature: X *Jimmy Magovern*

Date X 4/4/22

Signature: X *Susan K. Magovern*

Date X 4/4/22

A \$500.00 Deposit will be required by contractors doing major renovations in units. Contractors may start renovations May 1st and finish no later than September 30th, or forfeit their deposit at a \$100 fine for each day after the September 30th. Work hours: MON-FRI ONLY: 8:00 A.M. TO 4:00 P.M.

X *RM* (Owner Initial) X *SKM* (Owner Initial)

Name of Contractors Performing Work: X 1st Choice Hurricane Protection, LLC / Lance Lustik

ATTACH A COPY OF ALL SUBS WITH THEIR LICENSE & INSURANCE TO THIS FORM LISTING CRESCENT BEACH & OWNER AS CERTIFICATE HOLDER

Company: X 1st Choice Hurricane Protection, LLC Tele: () X 239-325-3400

Street: X 25241 Bernwood Dr #6 City: X Bonita Springs St: X FL Zip: X 34135

Estimated Date to Begin Work: X tbd Estimated Date to Complete Work: X tbd
*we are pending permit, material and hoa approval

CONTRACTORS SIGNATURE X *[Signature]* DATE X *[Signature]*

ALL WATER SUPPLY LINES UNDER VANITY SINKS & TOILETS MUST BE HARD PIPE, NO STAINLESS-STEEL FLEXIBLE WATER SUPPLY LINES ARE PERMITTED

ATTACH A SHEET EXPLAINING DETAILS WITH BLUEPRINT, LICENSE & INSURANCE LISTING ASSOCIATION & HOMEOWNER AS CERTIFICATE HOLDER

"NO LOCK BOXES" ARE PERMITTED ON OWNERS DOOR"

X *[Signature]*
Approve by Director

X *[Signature]*
Approved Manager

X _____
Disapprove by Director

The Prestige collection was developed in collaboration with leading architects and designers who specialize in modern construction. The result: clean lines and large glass panels.

More than 30 years of experience as a window and door manufacturer has allowed us to develop this premier line of products that meet the highest performance standards. These products are crafted with one purpose: to bring the topmost quality and design to every project.

Prestige Features

- Consolidated under a single source warranty
- Available in two-tone finish
- High performance insulation from efficient spacers
- Superior energy performance with low U-values
- Reduced sound transmission
- Exclusive hardware
- Extended warranty
- Color or ultra-clear interlayers
- Coastal hardware standard

Windows

- ES-P252 Casement/Awning/Fixed Window**
- ES-FX2020 Fixed Window**
- ES-SW340 Sliding Window**
- ES-H340 Single Hung Window**
- ES-FX3050 Frameless Window**
- ES-8000T Jumbo Storefront Window**

Doors

- ES-46T Swing Door**
- ES-SGD2020 Sliding Glass Door**
- ES-SGD2040 ProSlide Door**
- ES-BF5010T Bifold Door**

ES-8000T Jumbo Storefront Window

The ES-8000T Jumbo is an impact resistant, thermal storefront system. This product is isolated with pour and debridge for a superior thermal performance. The ES-8000T Jumbo storefront system is compatible with the ES-9000 impact door.

System Description

Large missile impact rated
Maximum size: 84" x 180" in a single frame
Frame depth: 5"

Features

Screw cover
Integral door adaptor
Pre-assembled and pre-glazed
Surface applied ogee or flat muntins
Thermally broken frame
Available with insulating glass

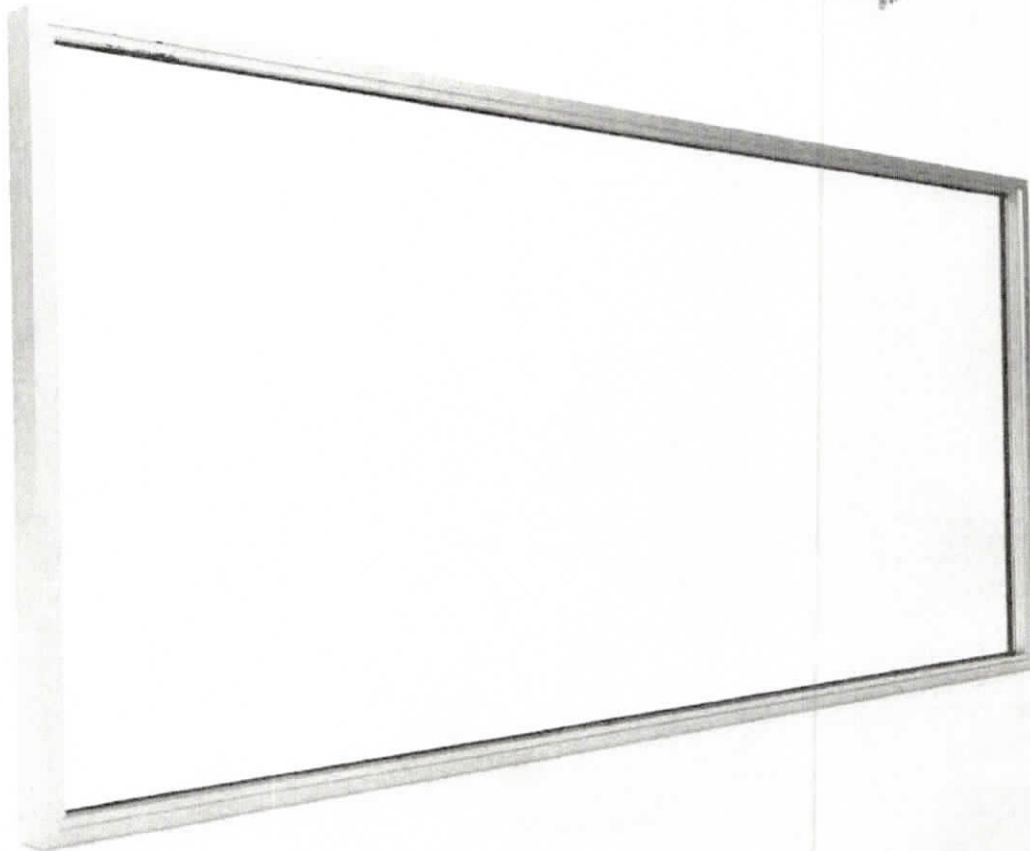
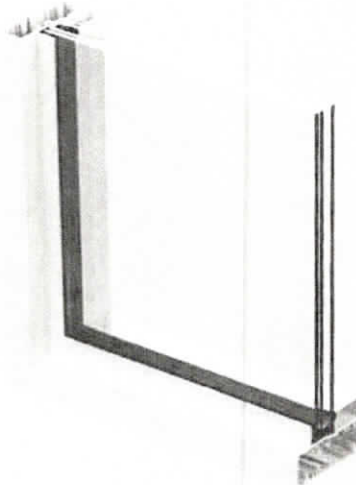



CERTIFICATE OF LIABILITY INSURANCE

DATE (MM/DD/YYYY)
1/6/2022

THIS CERTIFICATE IS ISSUED AS A MATTER OF INFORMATION ONLY AND CONFERS NO RIGHTS UPON THE CERTIFICATE HOLDER. THIS CERTIFICATE DOES NOT AFFIRMATIVELY OR NEGATIVELY AMEND, EXTEND OR ALTER THE COVERAGE AFFORDED BY THE POLICIES BELOW. THIS CERTIFICATE OF INSURANCE DOES NOT CONSTITUTE A CONTRACT BETWEEN THE ISSUING INSURER(S), AUTHORIZED REPRESENTATIVE OR PRODUCER, AND THE CERTIFICATE HOLDER.

IMPORTANT: If the certificate holder is an ADDITIONAL INSURED, the policy(ies) must have ADDITIONAL INSURED provisions or be endorsed. If SUBROGATION IS WAIVED, subject to the terms and conditions of the policy, certain policies may require an endorsement. A statement on this certificate does not confer rights to the certificate holder in lieu of such endorsement(s).

PRODUCER
Arthur J. Gallagher Risk Management Services, Inc.
1395 Panther Lane Suite 100
Naples FL 34109

CONTACT NAME: Teresa Brown
PHONE (A/C No. Ext): 239-262-7171 **FAX (A/C No.):** 239-262-5360
E-MAIL ADDRESS: Teresa_Brown1@ajg.com

INSURED
1st Choice Hurricane Protection LLC. &
1st Choice Windows & Shutters, LLC.
25241 Bernwood Dr, #6
Bonita Springs FL 34145

1STCH-4

INSURER(S) AFFORDING COVERAGE	NAIC #
INSURER A: Auto-Owners Insurance Company	18988
INSURER B: Southern-Owners Insurance Company	10190
INSURER C:	
INSURER D:	
INSURER E:	
INSURER F:	

COVERAGES

CERTIFICATE NUMBER: 110307630

REVISION NUMBER:

THIS IS TO CERTIFY THAT THE POLICIES OF INSURANCE LISTED BELOW HAVE BEEN ISSUED TO THE INSURED NAMED ABOVE FOR THE POLICY PERIOD INDICATED. NOTWITHSTANDING ANY REQUIREMENT, TERM OR CONDITION OF ANY CONTRACT OR OTHER DOCUMENT WITH RESPECT TO WHICH THIS CERTIFICATE MAY BE ISSUED OR MAY PERTAIN, THE INSURANCE AFFORDED BY THE POLICIES DESCRIBED HEREIN IS SUBJECT TO ALL THE TERMS, EXCLUSIONS AND CONDITIONS OF SUCH POLICIES. LIMITS SHOWN MAY HAVE BEEN REDUCED BY PAID CLAIMS.

INSR LTR	TYPE OF INSURANCE	ADDL SUBR HSD WVD	POLICY NUMBER	POLICY EFF MM/DD/YYYY	POLICY EXP MM/DD/YYYY	LIMITS
B X	COMMERCIAL GENERAL LIABILITY CLAIMS-MADE <input checked="" type="checkbox"/> OCCUR		20136310	12/1/2021	12/1/2022	EACH OCCURRENCE \$ 1,000,000 DAMAGE TO RENTED PREMISES (Ea occurrence) \$ 300,000 MED EXP (Any one person) \$ 10,000 PERSONAL & ADV INJURY \$ 1,000,000 GENERAL AGGREGATE \$ 2,000,000 PRODUCTS - COMP/OP AGG \$ 2,000,000
GENL AGGREGATE LIMIT APPLIES PER: POLICY <input checked="" type="checkbox"/> PROJECT <input checked="" type="checkbox"/> LOC						
A	AUTOMOBILE LIABILITY ANY AUTO OWNED AUTOS ONLY <input checked="" type="checkbox"/> SCHEDULED AUTOS HIRED AUTOS ONLY <input checked="" type="checkbox"/> NON-OWNED AUTOS ONLY		4967381001	12/1/2021	12/1/2022	COMBINED SINGLE LIMIT (Ea accident) \$ BODILY INJURY (Per person) \$ 1,000,000 BODILY INJURY (Per accident) \$ 1,000,000 PROPERTY DAMAGE (Per accident) \$ 1,000,000
B X	UMBRELLA LIAB X OCCUR EXCESS LIAB CLAIMS-MADE		4967381002	12/1/2021	12/1/2022	EACH OCCURRENCE \$ 1,000,000 AGGREGATE \$ 1,000,000
WORKERS COMPENSATION AND EMPLOYERS' LIABILITY ANY PROPRIETOR/PARTNER/EXECUTIVE OFFICER/MEMBER EXCLUDED? <input type="checkbox"/> Y/N N/A (Mandatory in NH) If yes, describe under DESCRIPTION OF OPERATIONS below						
DESCRIPTION OF OPERATIONS / LOCATIONS / VEHICLES (ACORD 101, Additional Remarks Schedule, may be attached if more space is required)						

CERTIFICATE HOLDER**CANCELLATION**

Crescent Beach Condominium Association, Inc.
100 N Collier Blvd
Marco Island FL 34145
USA

SHOULD ANY OF THE ABOVE DESCRIBED POLICIES BE CANCELLED BEFORE THE EXPIRATION DATE THEREOF, NOTICE WILL BE DELIVERED IN ACCORDANCE WITH THE POLICY PROVISIONS.

AUTHORIZED REPRESENTATIVE

© 1988-2015 ACORD CORPORATION. All rights reserved.

CERTIFICATE OF LIABILITY INSURANCE

Date
12/7/2021

Producer: Plymouth Insurance Agency
2739 U.S. Highway 19 N.
Holiday, FL 34691
(727) 938-5562

This Certificate is issued as a matter of information only and confers no rights upon the Certificate Holder. This Certificate does not amend, extend or alter the coverage afforded by the policies below.

Insured: South East Personnel Leasing, Inc. & Subsidiaries
2739 U.S. Highway 19 N.
Holiday, FL 34691

Insurers Affording Coverage		NAIC #
Insurer A:	Lion Insurance Company	11075
Insurer B:		
Insurer C:		
Insurer D:		
Insurer E:		

Coverages

The policies of insurance listed below have been issued to the insured named above for the policy period indicated. Notwithstanding any requirement, term or condition of any contract or other document with respect to which this certificate may be issued or may pertain, the insurance afforded by the policies described herein is subject to all the terms, exclusions, and conditions of such policies. Aggregate limits shown may have been reduced by paid claims.

INSR LTR	ADDL INSRD	Type of Insurance	Policy Number	Policy Effective Date (MM/DD/YY)	Policy Expiration Date (MM/DD/YY)	Limits																
		GENERAL LIABILITY <input type="checkbox"/> Commercial General Liability <input type="checkbox"/> Claims Made <input type="checkbox"/> Occur General aggregate limit applies per: <input type="checkbox"/> Policy <input type="checkbox"/> Project <input type="checkbox"/> LOC				Each Occurrence Damage to rented premises (EA occurrence) Med Exp Personal Adv Injury General Aggregate Products - Comp/Op Agg																
		AUTOMOBILE LIABILITY <input type="checkbox"/> Any Auto <input type="checkbox"/> All Owned Autos <input type="checkbox"/> Scheduled Autos <input type="checkbox"/> Hired Autos <input type="checkbox"/> Non-Owned Autos				Combined Single Limit (EA Accident) Bodily Injury (Per Person) Bodily Injury (Per Accident) Property Damage (Per Accident)																
		EXCESS/UMBRELLA LIABILITY <input type="checkbox"/> Occur <input type="checkbox"/> Claims Made Deductible				Each Occurrence Aggregate																
A		Workers Compensation and Employers' Liability Any proprietor/partner/executive officer/member excluded? NO If Yes, describe under special provisions below.	WC 71949	01/01/2022	01/01/2023	<table border="1" style="width: 100%; border-collapse: collapse;"> <tr> <td style="text-align: center;">X</td> <td style="text-align: center;">WC Statutory Limits</td> <td style="text-align: center;">OTHER</td> <td></td> </tr> <tr> <td></td> <td>E.L. Each Accident</td> <td></td> <td style="text-align: right;">\$1,000,000</td> </tr> <tr> <td></td> <td>E.L. Disease - Ea Employee</td> <td></td> <td style="text-align: right;">\$1,000,000</td> </tr> <tr> <td></td> <td>E.L. Disease - Policy Limits</td> <td></td> <td style="text-align: right;">\$1,000,000</td> </tr> </table>	X	WC Statutory Limits	OTHER			E.L. Each Accident		\$1,000,000		E.L. Disease - Ea Employee		\$1,000,000		E.L. Disease - Policy Limits		\$1,000,000
X	WC Statutory Limits	OTHER																				
	E.L. Each Accident		\$1,000,000																			
	E.L. Disease - Ea Employee		\$1,000,000																			
	E.L. Disease - Policy Limits		\$1,000,000																			

Other

Lion Insurance Company is A.M. Best Company rated A (Excellent). AMB # 12616

Descriptions of Operations/Locations/Vehicles/Exclusions added by Endorsement/Special Provisions: Client ID: 90-67-576
Coverage only applies to active employee(s) of South East Personnel Leasing, Inc. & Subsidiaries that are leased to the following "Client Company":

1st Choice Hurricane Protection LLC

Coverage only applies to injuries incurred by South East Personnel Leasing, Inc. & Subsidiaries active employee(s), while working in: FL.
Coverage does not apply to statutory employee(s) or independent contractor(s) of the Client Company or any other entity.
A list of the active employee(s) leased to the Client Company can be obtained by faxing a request to (727) 937-2138 or email certificates@lioninsurancecompany.com

Project Name:
ISSUE 01-04-21 (SS)

Begin Date: 4/22/2019

CERTIFICATE HOLDER

CRESCENT BEACH
CONDOMINIUM ASSOCIATION INC
100 N COLLIER BLVD
MARCO ISLAND, FL 34145

CANCELLATION

Should any of the above described policies be cancelled before the expiration date thereof, the issuing insurer will endeavor to mail 30 days written notice to the certificate holder named to the left, but failure to do so shall impose no obligation or liability of any kind upon the insurer, its agents or representatives.





Ron DeSantis, Governor

Halsey Beshears, Secretary



STATE OF FLORIDA
DEPARTMENT OF BUSINESS AND PROFESSIONAL REGULATION

CONSTRUCTION INDUSTRY LICENSING BOARD

THE GENERAL CONTRACTOR HEREIN IS CERTIFIED UNDER THE
PROVISIONS OF CHAPTER 489, FLORIDA STATUTES

LUSTIK, LANCE WILLIAM

1ST CHOICE HURRICANE PROTECTION LLC
25241 BERNWOOD DR SUITE 6
BONITA SPRINGS FL 34135

LICENSE NUMBER: CGC1522106

EXPIRATION DATE: AUGUST 31, 2022

Always verify licenses online at MyFloridaLicense.com

Do not alter this document in any form.

This is your license. It is unlawful for anyone other than the licensee to use this document.



Property address
100 N. Odessa Blvd
#1101
Marco Island FL 34145

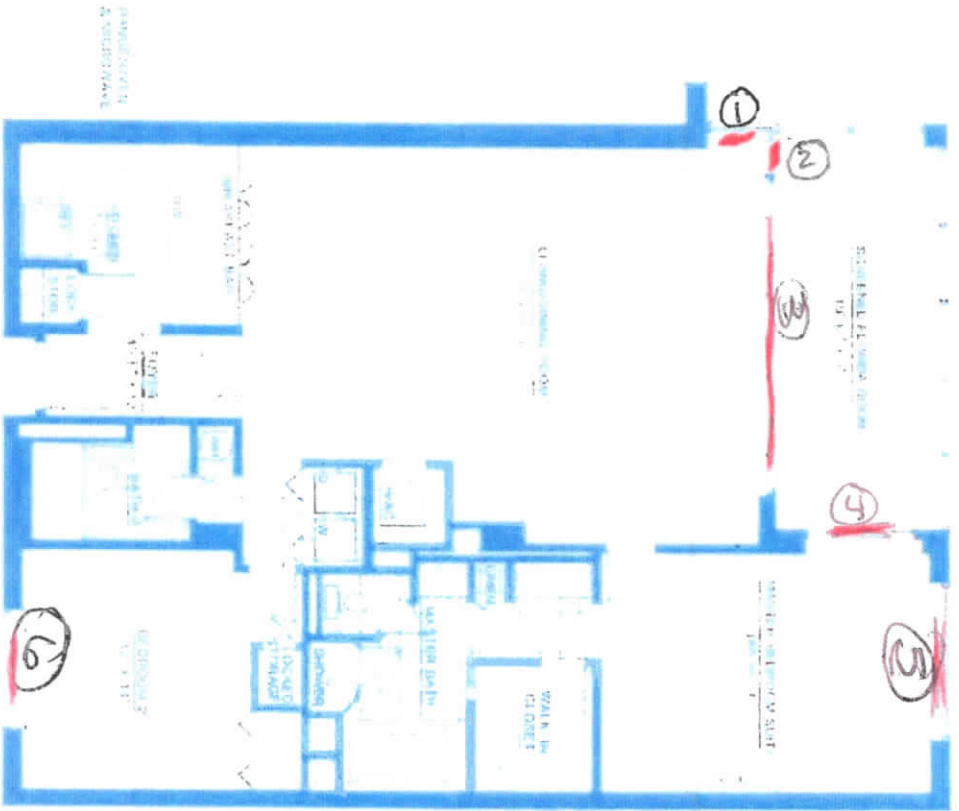

TWO BEDROOM - TWO & ONE THIRD BATHS
"A" FLOOR PLAN - CORNER UNIT

TOTAL FINISH AREA: 1481 SQ. FT.
AGG AREA: 1443 SQ. FT.



Contractor - 239-325-3423
1st Choice Hurricane Protection LLC
25241 Bernwood Dr. #6 Bonita Springs FL 34135