

CRESCENT BEACH
CONDOMINIUM ASSOCIATION, INC.
Hold Harmless Agreement

Office E-mail: frontdeskcbmarco@gmail.com

X Steve Fugate, the owner(s) of Unit X 1105

Crescent Beach Condominiums of Marco Island, ask permission to (describe type of work):

Install (2) Sliding glass doors and (2) windows
Obc is bronze frames (TURTLE UNIT)

to indemnify and Hold Harmless Crescent Beach Condominium Association, Inc. for any loss, costs or damage to the common elements, including attorney's fees, incurred by the Association as a result of the owner's performing the permitted work, including work performed by contractors and subcontractors, both of which are required to submit their license & liability insurance, prior to starting.

*Owner(s) Signature: [Signature]
 Signature: [Signature]

Date X 4/4/22
 Date X 4/4/22

A \$500.00 Deposit will be required by contractors doing major renovations in units. Contractors may start renovations May 1st and finish no later than September 30th, or forfeit their deposit at a \$100 fine for each day after the September 30th. Work hours: MON-FRI ONLY: 8:00 A.M. TO 4:00 P.M.

X (Owner Initial) X (Owner Initial)

Name of Contractors Performing Work: X 1st Choice Hurricane Protection, LLC / Lance Lustik

ATTACH A COPY OF ALL SUBS WITH THEIR LICENSE & INSURANCE TO THIS FORM LISTING CRESCENT BEACH & OWNER AS CERTIFICATE HOLDER

Company: X 1st Choice Hurricane Protection, LLC Tele: () X 239-325-3400

Street: X 25241 Bernwood Dr #6 City: X Bonita Springs St: X FL Zip: X 34135

Estimated Date to Begin Work: X tbd Estimated Date to Complete Work: X tbd
*we are pending permit, material and hoa approval

CONTRACTORS SIGNATURE X [Signature] DATE X 4-5-2022

ALL WATER SUPPLY LINES UNDER VANITY SINKS & TOILETS MUST BE HARD PIPE, NO STAINLESS-STEEL FLEXIBLE WATER SUPPLY LINES ARE PERMITTED

ATTACH A SHEET EXPLAINING DETAILS WITH BLUEPRINT, LICENSE & INSURANCE LISTING ASSOCIATION & HOMEOWNER AS CERTIFICATE HOLDER

"NO LOCK BOXES" ARE PERMITTED ON OWNERS DOOR"
X [Signature] Approve by Director
X [Signature] Approved Manager
X Disapprove by Director

100 N. Blvd. Marco Island, 34145 (239) 642-0100 Fax (239) 642-8908



Ron DeSantis, Governor

Halsey Beshears, Secretary

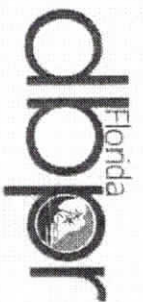

STATE OF FLORIDA
DEPARTMENT OF BUSINESS AND PROFESSIONAL REGULATION

CONSTRUCTION INDUSTRY LICENSING BOARD

THE GENERAL CONTRACTOR HEREIN IS CERTIFIED UNDER THE
PROVISIONS OF CHAPTER 489, FLORIDA STATUTES

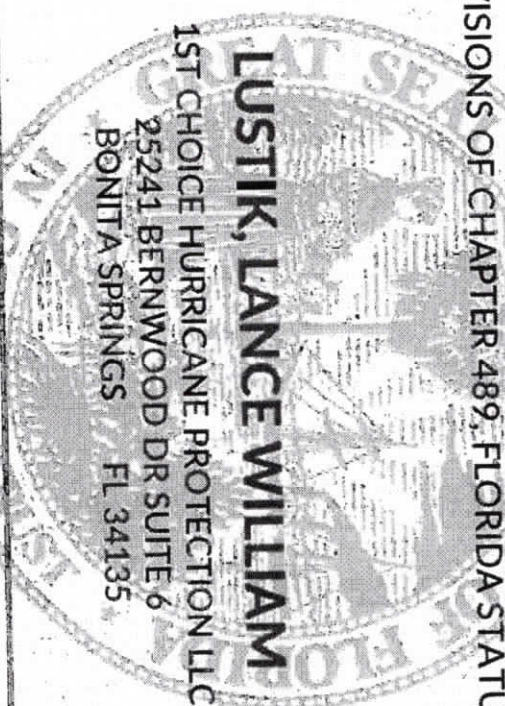

LUSTIK, LANCE WILLIAM

1ST CHOICE HURRICANE PROTECTION LLC
25241 BERNWOOD DR SUITE 6
BONITA SPRINGS FL 34135

LICENSE NUMBER: CGC1522106

EXPIRATION DATE: AUGUST 31, 2022

Always verify licenses online at MyFloridaLicense.com

Do not alter this document in any form.

This is your license. It is unlawful for anyone other than the licensee to use this document.





CERTIFICATE OF LIABILITY INSURANCE

DATE (MM/DD/YYYY)

1/6/2022

THIS CERTIFICATE IS ISSUED AS A MATTER OF INFORMATION ONLY AND CONFERS NO RIGHTS UPON THE CERTIFICATE HOLDER. THIS CERTIFICATE DOES NOT AFFIRMATIVELY OR NEGATIVELY AMEND, EXTEND OR ALTER THE COVERAGE AFFORDED BY THE POLICIES BELOW. THIS CERTIFICATE OF INSURANCE DOES NOT CONSTITUTE A CONTRACT BETWEEN THE ISSUING INSURER(S), AUTHORIZED REPRESENTATIVE OR PRODUCER, AND THE CERTIFICATE HOLDER.

IMPORTANT: If the certificate holder is an ADDITIONAL INSURED, the policy(ies) must have ADDITIONAL INSURED provisions or be endorsed. If SUBROGATION IS WAIVED, subject to the terms and conditions of the policy, certain policies may require an endorsement. A statement on this certificate does not confer rights to the certificate holder in lieu of such endorsement(s).

PRODUCER
Arthur J. Gallagher Risk Management Services, Inc.
1395 Panther Lane Suite 100
Naples FL 34109

CONTACT NAME: Teresa Brown
PHONE (A/C No. E. St): 239-262-7171 **FAX (A/C No.):** 239-262-5360
E-MAIL ADDRESS: Teresa_Brown1@ajg.com

INSURED
1STCH-4
1st Choice Hurricane Protection LLC. &
1st Choice Windows & Shutters, LLC.
25241 Bernwood Dr, #6
Bonita Springs FL 34145

INSURER(S) AFFORDING COVERAGE	NAIC #
INSURER A : Auto-Owners Insurance Company	18988
INSURER B : Southern-Owners Insurance Company	10190
INSURER C :	
INSURER D :	
INSURER E :	
INSURER F :	

COVERAGES

CERTIFICATE NUMBER: 110307630

REVISION NUMBER:

THIS IS TO CERTIFY THAT THE POLICIES OF INSURANCE LISTED BELOW HAVE BEEN ISSUED TO THE INSURED NAMED ABOVE FOR THE POLICY PERIOD INDICATED. NOTWITHSTANDING ANY REQUIREMENT, TERM OR CONDITION OF ANY CONTRACT OR OTHER DOCUMENT WITH RESPECT TO WHICH THIS CERTIFICATE MAY BE ISSUED OR MAY PERTAIN, THE INSURANCE AFFORDED BY THE POLICIES DESCRIBED HEREIN IS SUBJECT TO ALL THE TERMS, EXCLUSIONS AND CONDITIONS OF SUCH POLICIES. LIMITS SHOWN MAY HAVE BEEN REDUCED BY PAID CLAIMS.

INSR LTR	TYPE OF INSURANCE	ADDL SUBR INSD WVR	POLICY NUMBER	POLICY EFF (MM/DD/YYYY)	POLICY EXP (MM/DD/YYYY)	LIMITS
B	<input checked="" type="checkbox"/> COMMERCIAL GENERAL LIABILITY <input type="checkbox"/> CLAIMS-MADE <input checked="" type="checkbox"/> OCCUR GEN'L AGGREGATE LIMIT APPLIES PER: <input type="checkbox"/> POLICY <input checked="" type="checkbox"/> PROJECT <input checked="" type="checkbox"/> LOC OTHER:		20136310	12/1/2021	12/1/2022	EACH OCCURRENCE \$ 1,000,000 DAMAGE TO RENTED PREMISES (Ea occurrence) \$ 300,000 MED EXP (Any one person) \$ 10,000 PERSONAL & ADV INJURY \$ 1,000,000 GENERAL AGGREGATE \$ 2,000,000 PRODUCTS - COMPROP AGG \$ 2,000,000 \$
A	<input type="checkbox"/> AUTOMOBILE LIABILITY <input type="checkbox"/> ANY AUTO <input type="checkbox"/> OWNED AUTOS ONLY <input checked="" type="checkbox"/> SCHEDULED AUTOS <input type="checkbox"/> HIRED AUTOS ONLY <input checked="" type="checkbox"/> NON-OWNED AUTOS ONLY		4967381001	12/1/2021	12/1/2022	COMBINED SINGLE LIMIT (Ea accident) \$ BODILY INJURY (Per person) \$ 1,000,000 BODILY INJURY (Per accident) \$ 1,000,000 PROPERTY DAMAGE (Per accident) \$ 1,000,000 \$
B	<input checked="" type="checkbox"/> UMBRELLA LIAB <input checked="" type="checkbox"/> OCCUR <input type="checkbox"/> EXCESS LIAB <input type="checkbox"/> CLAIMS-MADE DED RETENTION \$		4967381002	12/1/2021	12/1/2022	EACH OCCURRENCE \$ 1,000,000 AGGREGATE \$ 1,000,000 \$
	WORKERS COMPENSATION AND EMPLOYERS' LIABILITY ANY PROPRIETOR/PARTNER/EXECUTIVE OFFICER/MEMBER EXCLUDED? (Mandatory in NH) If yes, describe under DESCRIPTION OF OPERATIONS below	Y/N	N/A			PER STATUTE OTH-ER E.L. EACH ACCIDENT \$ E.L. DISEASE - EA EMPLOYEE \$ E.L. DISEASE - POLICY LIMIT \$

DESCRIPTION OF OPERATIONS / LOCATIONS / VEHICLES (ACORD 101, Additional Remarks Schedule, may be attached if more space is required)

CERTIFICATE HOLDER

Crescent Beach Condominium Association, Inc.
100 N Collier Blvd
Marco Island FL 34145
USA

CANCELLATION

SHOULD ANY OF THE ABOVE DESCRIBED POLICIES BE CANCELLED BEFORE THE EXPIRATION DATE THEREOF, NOTICE WILL BE DELIVERED IN ACCORDANCE WITH THE POLICY PROVISIONS.

AUTHORIZED REPRESENTATIVE

© 1988-2015 ACORD CORPORATION. All rights reserved.

CERTIFICATE OF LIABILITY INSURANCE

Date
12/7/2021

Producer: Plymouth Insurance Agency
2739 U.S. Highway 19 N.
Holiday, FL 34691
(727) 938-5562

This Certificate is issued as a matter of information only and confers no rights upon the Certificate Holder. This Certificate does not amend, extend or alter the coverage afforded by the policies below.

Insured: South East Personnel Leasing, Inc. & Subsidiaries
2739 U.S. Highway 19 N.
Holiday, FL 34691

Insurers Affording Coverage		NAIC #
Insurer A:	Lion Insurance Company	11075
Insurer B:		
Insurer C:		
Insurer D:		
Insurer E:		

Coverages

The policies of insurance listed below have been issued to the insured named above for the policy period indicated. Notwithstanding any requirement, term or condition of any contract or other document with respect to which this certificate may be issued or may pertain, the insurance afforded by the policies described herein is subject to all the terms, exclusions, and conditions of such policies. Aggregate limits shown may have been reduced by paid claims.

INSR LTR	ADDL INSRD	Type of Insurance	Policy Number	Policy Effective Date (MM/DD/YY)	Policy Expiration Date (MM/DD/YY)	Limits	
		GENERAL LIABILITY <input type="checkbox"/> Commercial General Liability <input type="checkbox"/> Claims Made <input type="checkbox"/> Occur General aggregate limit applies per: <input type="checkbox"/> Policy <input type="checkbox"/> Project <input type="checkbox"/> LOC				Each Occurrence	\$
						Damage to rented premises (EA occurrence)	\$
						Med Exp	\$
						Personal Adv Injury	\$
						General Aggregate	\$
						Products - Comp/Op Agg	\$
		AUTOMOBILE LIABILITY <input type="checkbox"/> Any Auto <input type="checkbox"/> All Owned Autos <input type="checkbox"/> Scheduled Autos <input type="checkbox"/> Hired Autos <input type="checkbox"/> Non-Owned Autos				Combined Single Limit (EA Accident)	\$
						Bodily Injury (Per Person)	\$
						Bodily Injury (Per Accident)	\$
						Property Damage (Per Accident)	\$
		EXCESS/UMBRELLA LIABILITY <input type="checkbox"/> Occur <input type="checkbox"/> Claims Made Deductible				Each Occurrence	\$
						Aggregate	\$
A		Workers Compensation and Employers' Liability Any proprietor/partner/executive officer/member excluded? NO If Yes, describe under special provisions below.	WC 71049	01/01/2022	01/01/2023	<input checked="" type="checkbox"/> WC Statutory Limits <input type="checkbox"/> OTH-ER	
						E.L. Each Accident	\$1,000,000
						E.L. Disease - Ea Employee	\$1,000,000
						E.L. Disease - Policy Limits	\$1,000,000

Other **Lion Insurance Company is A.M. Best Company rated A (Excellent). AMB # 12616**

Descriptions of Operations/Locations/Vehicles/Exclusions added by Endorsement/Special Provisions: Client ID: 90-67-576
 Coverage only applies to active employee(s) of South East Personnel Leasing, Inc. & Subsidiaries that are leased to the following "Client Company":

1st Choice Hurricane Protection LLC

Coverage only applies to injuries incurred by South East Personnel Leasing, Inc. & Subsidiaries active employee(s), while working in: FL

Coverage does not apply to statutory employee(s) or independent contractor(s) of the Client Company or any other entity.

A list of the active employee(s) leased to the Client Company can be obtained by faxing a request to (727) 937-2138 or email certificates@lioninsurancecompany.com

Project Name:

ISSUE 01-04-21 (SS)

Begin Date: 4/22/2019

CERTIFICATE HOLDER

CRESCENT BEACH
 CONDOMINIUM ASSOCIATION INC
 100 N COLLIER BLVD
 MARCO ISLAND, FL 34145

CANCELLATION

Should any of the above described policies be cancelled before the expiration date thereof, the issuing insurer will endeavor to mail 30 days written notice to the certificate holder named to the left, but failure to do so shall impose no obligation or liability of any kind upon the insurer, its agents or representatives.

[Signature]

The Prestige collection was developed in collaboration with leading architects and designers who specialize in modern construction. The result: clean lines and large glass panels.

More than 30 years of experience as a window and door manufacturer has allowed us to develop this premier line of products that meet the highest performance standards. These products are crafted with one purpose: to bring the topmost quality and design to every project.

Prestige Features

Consolidated under a single source warranty
Available in two-tone finish
High performance insulation from efficient spacers
Superior energy performance with low U-values
Reduced sound transmission
Exclusive hardware
Extended warranty
Color or ultra-clear interlayers
Coastal hardware standard

Windows

ES-P252 Casement/Awning/Fixed Window
ES-FX2020 Fixed Window
ES-SW340 Sliding Window
ES-H340 Single Hung Window
ES-FX3050 Frameless Window
ES-8000T Jumbo Storefront Window

Doors

ES-46T Swing Door
ES-SGD2020 Sliding Glass Door
ES-SGD2040 ProSlide Door
ES-BF5010T Bifold Door

DOORS

ES-SGD2020 Sliding Glass Door

The ES-SGD2020 is an impact-rated sliding glass door with minimal sightlines. This narrow door features less aluminum and more glass than others allowing a clearer view.

System Description

Large missile impact rated
Maximum size: 72"x120" and 60"x144" available in 2,3,4 and 5 tracks
Frame depth: 4 3/8" (2 track), 6 7/16" (3 track), 8 1/2" (4 track), 10 9/16" (5 track)
Sill height: 1 7/8"
90 degree and 135 degree corners
2" interlocks

Features

Multiple panel configurations
Removable sill riser painted to match the door
Needle bearing acetal roller
Standard contemporary handle & thumb turn
2 point locking hardware
Multiple track options
Pocket configuration

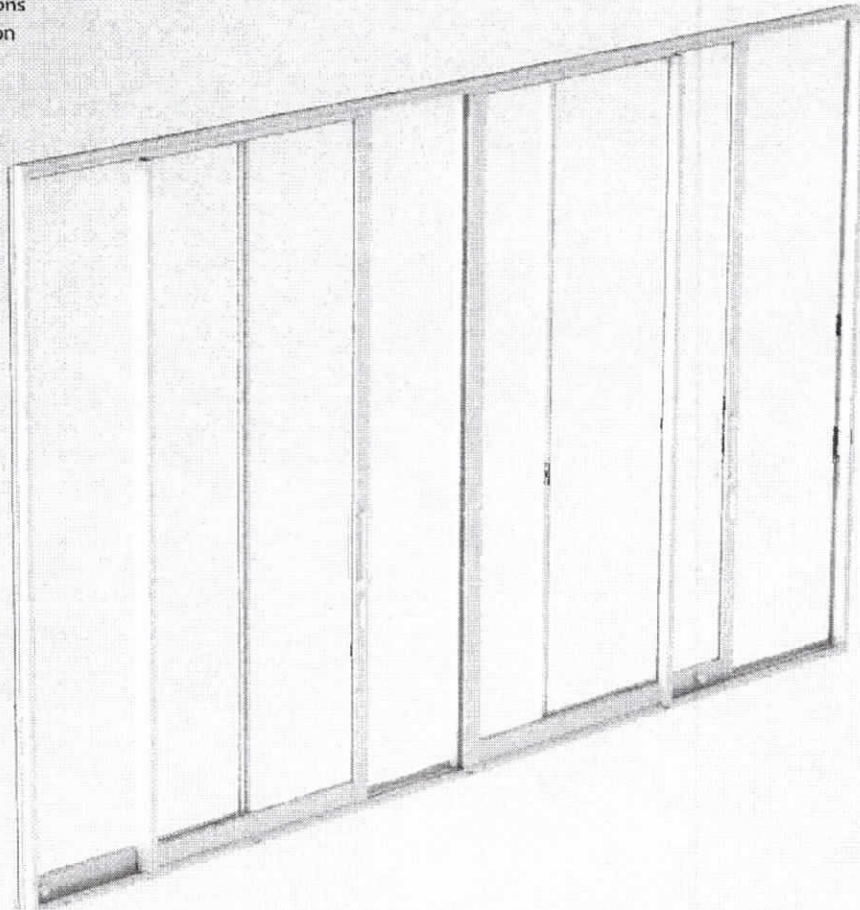
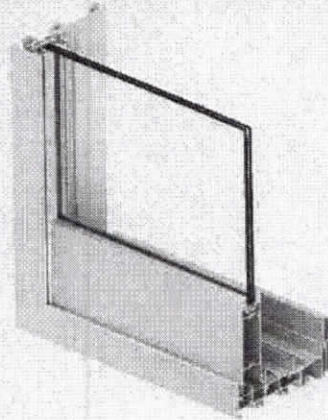

ESL

ESWindows Advantages

- Ideal for single-family homes
- Meets the nation's toughest hurricane requirements for South Florida's High Velocity Hurricane Zone
- Large and small missile impact rated
- Glazing styles including colonial, brittany or full view
- Flat or OG muntins inside and/or outside
- Thick aluminum framing for superior thermal resistance and durability
- Framing features high performing T5 and T6 aluminum alloys
- High-performance energy-efficient Low-E glass options by Technoglass
- Heat strengthened glass as a standard feature
- Corrosion-resistant hardware and fasteners as a standard with stainless steel options
- Flush and flange frame for retrofit and concrete construction and fin frame for wood construction
- Anodized, painted or wood grain finishes available
- Custom sizes delivered in 6-8 weeks
- Screens feature aluminum frames and fiberglass mesh

ESW impact-rated windows will help:

- Protect the integrity of the home during a hurricane
- Improve the energy efficiency of your property
- Reduce exposure to harmful UV rays
- Improve the appearance of your home through architectural styles and finishes
- Improve the resale value of your property
- Meet the insurance eligibility requirements for your home
- Prevent forced entry 24/7
- Reduce external noise
- Reduce heat transmittance



The Elite line of high-quality windows and doors was developed by our experienced team of engineers and designers to meet the needs of homeowners, contractors and homebuilders. We offer durable, efficient and affordable products that withstand the stringent Miami-Dade County protocols.

With more than 30 years of experience as a window and door manufacturer, ESWindows has earned a reputation for providing reliable products that meet today's modern aesthetics, in an environmentally friendly combination that helps homeowners reduce energy costs.

WINDOWS

EL-100

Single Hung Window

EL-150

Fixed Window

EL-200

Horizontal Roller / Sliding Window

ES-5000

Casement Window

DOORS

EL-300

French Door / Swing Door

EL-400

Sliding Glass Door

ELITE
LINE

EL-200

The EL-200 is a horizontal sliding window. This product is designed to ensure smooth easy operation to allow maximum ventilation. EL-200 can be used for a wide variety of applications.

System Description

- Large missile impact rated
- 3" Frame depth
- Configurations: XO, OX or XOX (1/4, 1/2, 1/4, 1/3, 1/3, 1/3)
- Designed for multiple laminated glass options
- Water infiltration: 12 psf large missile impact rated
- Design load: 80/90 psf large missile impact rated
- Maximum size: 72" x 62" OX, 110" x 62" XOX
- U-value:
 - 0.48 - IGU (with 1/8" N70/38 Clear (#2) + 5/16" Air Spacer + 1/8" Clear + 0.75" PVB + 1/4" Clear Low-E (#6))
 - 1.0 - LG (with 1/8" Clear + 0.09" PVB + 1/8" Clear)
- Insulating laminated glass:
 - 1/8" + 3/8" Spacer + 1/8" + 0.09" Interlayer + 1/8"
 - 1/8" + 5/16" Spacer + 1/8" + 0.09" Interlayer + 1/4"
- Laminated glass:
 - 1/8" + 0.09" Interlayer + 1/8"
 - 1/8" + 0.09" Interlayer + 1/4"
- Egress Size: 72 3/8" X 30 1/8" and 52" X 42 1/8"

Features

- Polyamide rollers with needle bearings
- Spring latch at jamb or sweep lock options
- Flange or fin frame for masonry and wood construction, flush frame for concrete openings
- Saflex PVB, Kuraray PVB, Vanceva Storm and SentryGlas Plus interlayer options

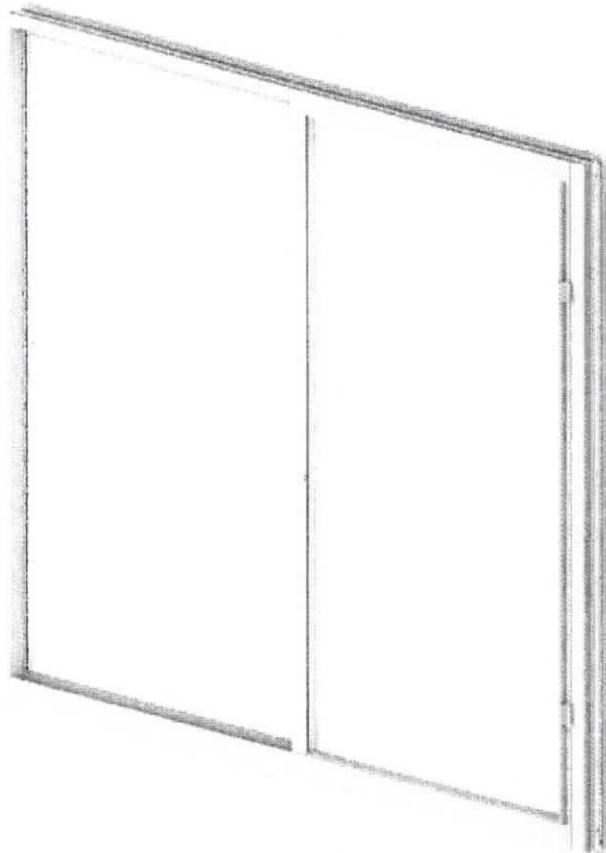
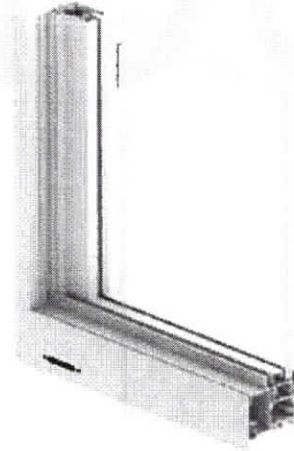

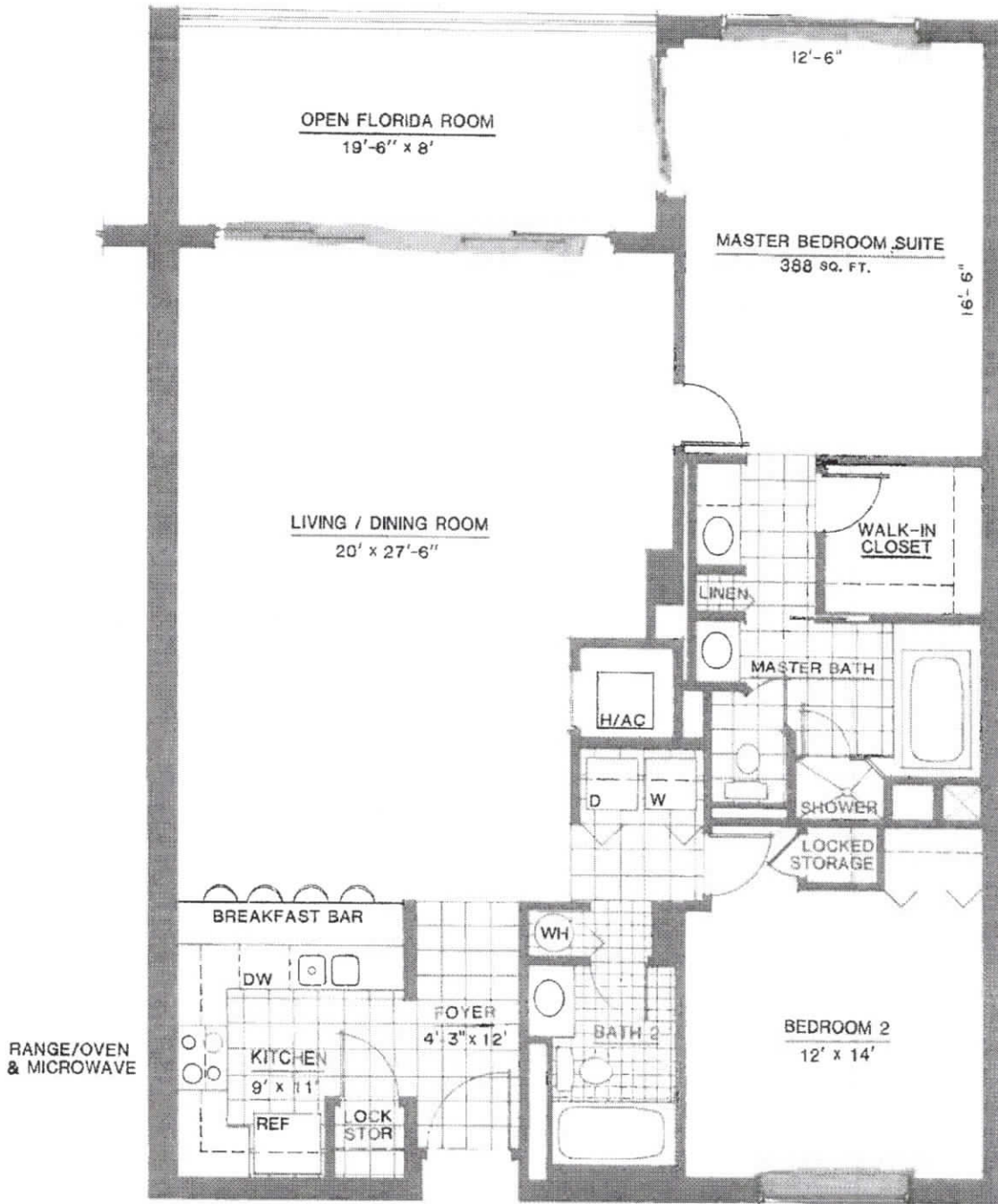

TWO BEDROOM - TWO & ONE THIRD BATHS
'A' FLOOR PLAN

TOTAL LIVING AREA: 1601 SQ. FT.

A/C AREA: 1445 SQ. FT.

DIMENSIONS & CALCULATIONS ARE APPROXIMATE

