



Hold Harmless Agreement

Office E-mail: frontdeskcbmarco@gmail.com

x John J. Cairns, the owner(s) of Unit X 704

Crescent Beach Condominiums of Marco Island, ask permission to (describe type of work):

Install (2) windows and (1) sliding glass doors (TURTLE) Frame Color Bronze

to indemnify and Hold Harmless Crescent Beach Condominium Association, Inc. for any loss, costs or damage to the common elements, including attorney's fees, incurred by the Association as a result of the owner's performing the permitted work, including work performed by contractors and subcontractors, both of which are required to submit their license & liability insurance, prior to starting.

*Owner(s) Signature: x John J. Cairns

Date X 2/23/2022

Signature: x _____

Date X _____

A \$500.00 Deposit will be required by contractors doing major renovations in units. Contractors may start renovations May 1st and finish no later than September 30th, or forfeit their deposit at a \$100 fine for each day after the September 30th. Work hours: MON-FRI ONLY: 8:00 A.M. TO 4:00 P.M.

X JJC (Owner Initial) X _____ (Owner Initial)

Name of Contractors Performing Work: x 1st Choice Hurricane Protection, LLC / Lance Lustik

ATTACH A COPY OF ALL SUBS WITH THEIR LICENSE & INSURANCE TO THIS FORM LISTING CRESCENT BEACH & OWNER AS CERTIFICATE HOLDER

Company: x 1st Choice Hurricane Protection, LLC Tele: () x 239-325-3400

Street: x 25241 Bernwood Dr #6 City: x Bonita Springs St: x FL Zip: x 34135

Estimated Date to Begin Work: x tbd Estimated Date to Complete Work: x tbd
we are pending permit, material and hoa approval

CONTRACTORS SIGNATURE X [Signature] DATE X 3-15-2022

ALL WATER SUPPLY LINES UNDER VANITY SINKS & TOILETS MUST BE HARD PIPE, NO STAINLESS-STEEL FLEXIBLE WATER SUPPLY LINES ARE PERMITTED

ATTACH A SHEET EXPLAINING DETAILS WITH BLUEPRINT, LICENSE & INSURANCE LISTING ASSOCIATION & HOMEOWNER AS CERTIFICATE HOLDER

"NO LOCK BOXES" ARE PERMITTED ON OWNERS DOOR"

X [Signature]
Approve by Director

X [Signature]
Approved Manager

X _____
Disapprove by Director

Property address
 100 N. Collier Blvd
 # 704
 Marco Island FL 34145

1st Choice Hurricane Protection LLC
 25241 Bernwood Dr. #6
 Bonita Springs FL 34135
 239-325-3100

1

2

3

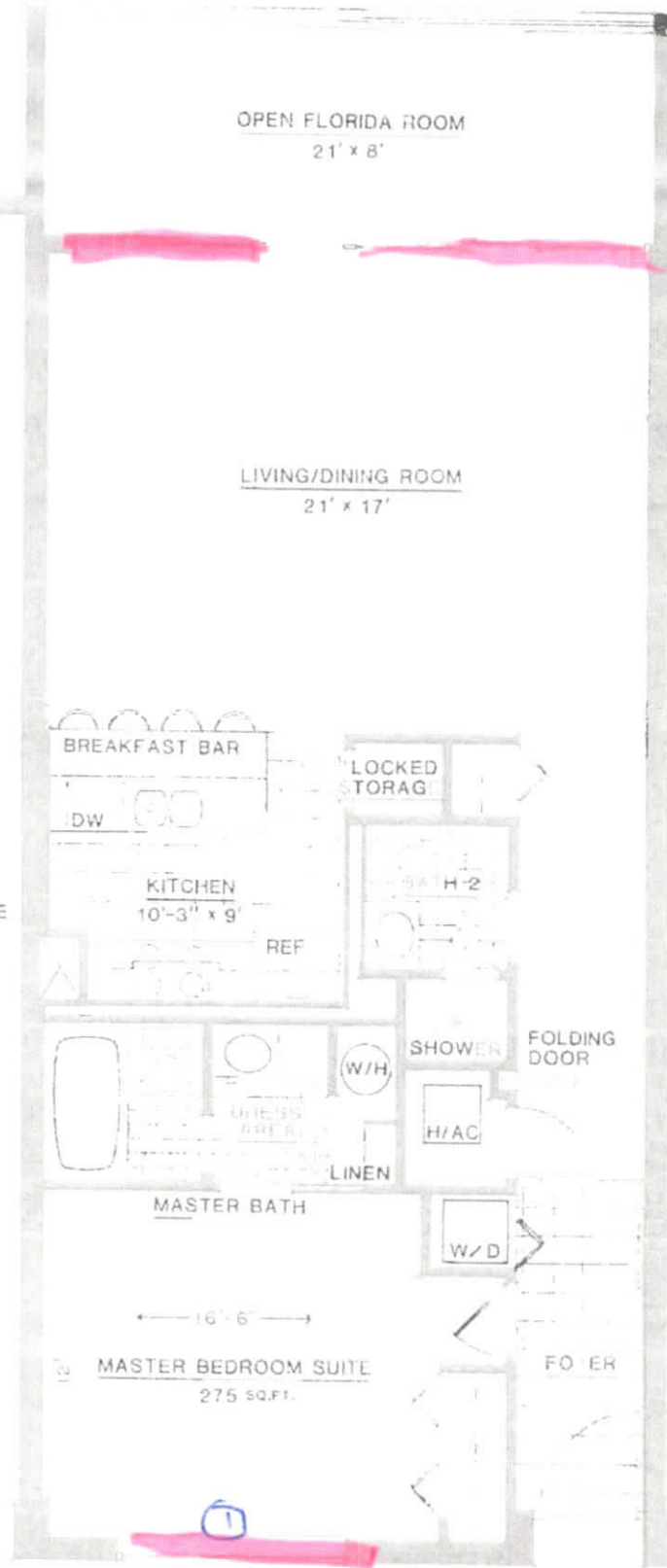

ONE BEDROOM SUITE - TWO BATHS
'C' FLOOR PLAN

TOTAL LIVING AREA: 1188 SQ. FT.
 A/C AREA: 1020 SQ. FT.
 DIMENSIONS & CALCULATIONS ARE APPROXIMATE



The Prestige collection was developed in collaboration with leading architects and designers who specialize in modern construction. The result: clean lines and large glass panels.

More than 30 years of experience as a window and door manufacturer has allowed us to develop this premier line of products that meet the highest performance standards. These products are crafted with one purpose: to bring the topmost quality and design to every project.

Prestige Features

- Consolidated under a single source warranty
- Available in two-tone finish
- High performance insulation from efficient spacers
- Superior energy performance with low U-values
- Reduced sound transmission
- Exclusive hardware
- Extended warranty
- Color or ultra-clear interlayers
- Coastal hardware standard

Windows

- ES-P252 Casement/Awning/Fixed Window**
- ES-FX2020 Fixed Window**
- ES-SW340 Sliding Window**
- ES-H340 Single Hung Window**
- ES-FX3050 Frameless Window**
- ES-8000T Jumbo Storefront Window**

Doors

- ES-46T Swing Door**
- ES-SGD2020 Sliding Glass Door**
- ES-SGD2040 ProSlide Door**
- ES-BF5010T Bifold Door**

DOORS

ES-SGD2020 Sliding Glass Door

The ES-SGD2020 is an impact-rated sliding glass door with minimal sightlines. This narrow door features less aluminum and more glass than others allowing a clearer view.

System Description

Large missile impact rated

Maximum size: 72"x120" and 60"x144" available in 2,3,4 and 5 tracks

Frame depth: 4 3/8" (2 track), 6 7/16" (3 track), 8 1/2" (4 track), 10 9/16" (5 track)

Sill height: 1 7/8"

90 degree and 135 degree corners

2" interlocks

Features

Multiple panel configurations

Removable sill riser painted to match the door

Needle bearing acetal roller

Standard contemporary handle & thumb turn

2 point locking hardware

Multiple track options

Pocket configuration

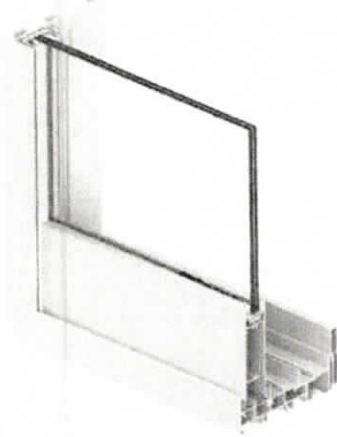



The Elite line of high-quality windows and doors was developed by our experienced team of engineers and designers to meet the needs of homeowners, contractors and homebuilders. We offer durable, efficient and affordable products that withstand the stringent Miami-Dade County protocols.

With more than 30 years of experience as a window and door manufacturer, ESWindows has earned a reputation for providing reliable products that meet today's modern aesthetics, in an environmentally friendly combination that helps homeowners reduce energy costs.

WINDOWS

EL-100

Single Hung Window

EL-150

Fixed Window

EL-200

Horizontal Roller / Sliding Window

ES-5000

Casement Window

DOORS

EL-300

French Door / Swing Door

EL-400

Sliding Glass Door



ELITE
LINE

EL-200

The EL-200 is a horizontal sliding window. This product is designed to ensure smooth easy operation to allow maximum ventilation. EL-200 can be used for a wide variety of applications.

System Description

- Large missile impact rated
- 3" Frame depth
- Configurations: XO, OX or XOX (1/4, 1/2, 1/4, 1/3, 1/3, 1/3)
- Designed for multiple laminated glass options
- Water infiltration: 12 psf large missile impact rated
- Design load: 80/90 psf large missile impact rated
- Maximum size: 72" x 62" OX, 110" x 62" XOX
- U-value:
 - 0.48 - IGU (with 1/8" N70/38 Clear (#2) + 5/16" Air Spacer + 1/8" Clear + 0.75" PVB + 1/4" Clear Low-E (#6))
 - 1.0 - LG (with 1/8" Clear + 0.09" PVB + 1/8" Clear)
- Insulating laminated glass:
 - 1/8" + 3/8" Spacer + 1/8" + 0.09" Interlayer + 1/8"
 - 1/8" + 5/16" Spacer + 1/8" + 0.09" Interlayer + 1/4"
- Laminated glass:
 - 1/8" + 0.09" Interlayer + 1/8"
 - 1/8" + 0.09" Interlayer + 1/4"
- Egress Size: 72 3/8" X 30 1/8" and 52" X 42 1/8"

Features

- Polyamide rollers with needle bearings
- Spring latch at jamb or sweep lock options
- Flange or fin frame for masonry and wood construction, flush frame for concrete openings
- Saflex PVB, Kuraray PVB, Vanceva Storm and SentryGlas Plus interlayer options

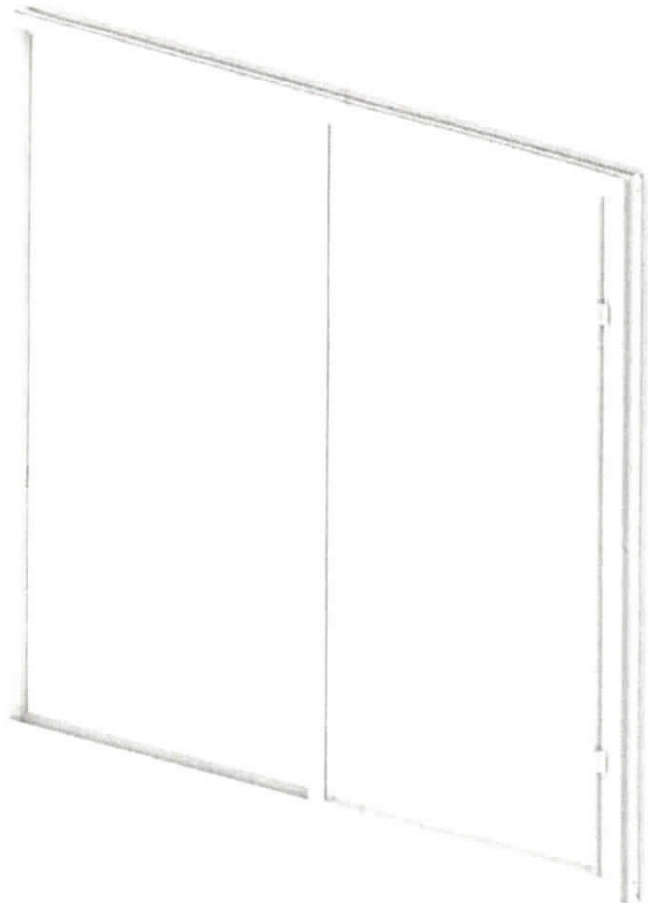
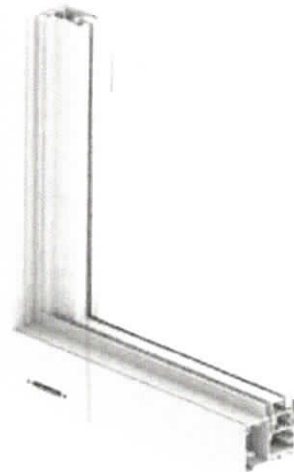

WINDOWS

ES-P252 Casement/Awning/Fixed Window

ES-P252 is an operable out-swing window that offers an unobstructed view and excellent ventilation. This product is ideal for areas that demand high light transmittance and minimal thermal transfer.

System Description

Casement

Small and large missile impact rated
Maximum size: 48" x 84"
Frame depth: 2 1/2"

Awning

Small and large missile impact rated
Maximum size: 42" x 37"
Frame depth: 2 1/2"

Fixed

Small and large missile impact rated
Maximum size: 60" x 144"
Frame depth: 2 1/2"

Features

Single arm operator and multi-point lock
High performance stainless steel four bar hinge or butt hinges
Head receptor, sub-sill and strap anchors available
Thermally broken frame
Flange or equal leg frame

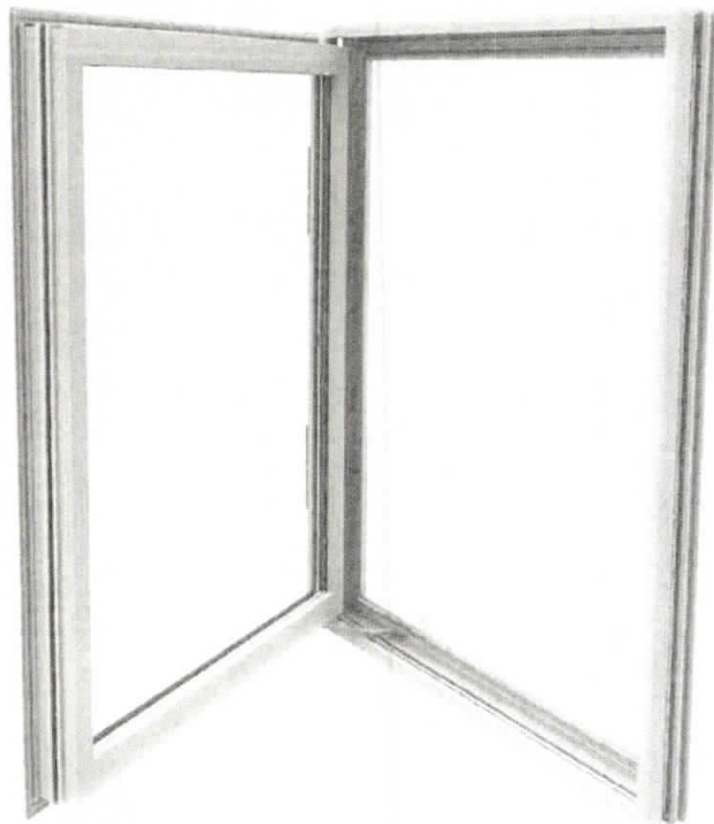
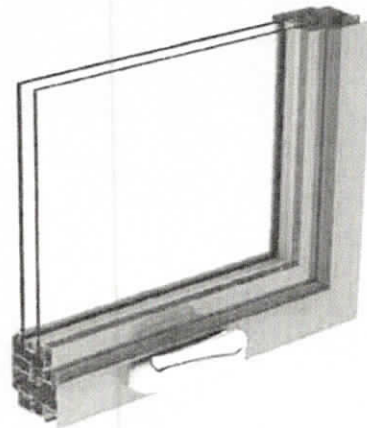



CERTIFICATE OF LIABILITY INSURANCE

DATE (MM/DD/YYYY)

1/6/2022

THIS CERTIFICATE IS ISSUED AS A MATTER OF INFORMATION ONLY AND CONFERS NO RIGHTS UPON THE CERTIFICATE HOLDER. THIS CERTIFICATE DOES NOT AFFIRMATIVELY OR NEGATIVELY AMEND, EXTEND OR ALTER THE COVERAGE AFFORDED BY THE POLICIES BELOW. THIS CERTIFICATE OF INSURANCE DOES NOT CONSTITUTE A CONTRACT BETWEEN THE ISSUING INSURER(S), AUTHORIZED REPRESENTATIVE OR PRODUCER, AND THE CERTIFICATE HOLDER.

IMPORTANT: If the certificate holder is an ADDITIONAL INSURED, the policy(ies) must have ADDITIONAL INSURED provisions or be endorsed. If SUBROGATION IS WAIVED, subject to the terms and conditions of the policy, certain policies may require an endorsement. A statement on this certificate does not confer rights to the certificate holder in lieu of such endorsement(s).

| | | | |
|---|--|---|--|
| PRODUCER Arthur J. Gallagher Risk Management Services, Inc. 1395 Panther Lane Suite 100 Naples FL 34109 | | CONTACT NAME: Teresa Brown PHONE: (A/C, No, Ext) 239-262-7171 E-MAIL: Teresa_Brown1@ajg.com ADDRESS: Teresa_Brown1@ajg.com FAX [A/C, No]: 239-262-5360 | |
| INSURED 1st Choice Hurricane Protection LLC. & 1st Choice Windows & Shutters, LLC. 25241 Bernwood Dr, #6 Bonita Springs FL 34145 | | INSURER(S) AFFORDING COVERAGE INSURER A: Auto-Owners Insurance Company NAIC # 18988 INSURER B: Southern-Owners Insurance Company 10190 INSURER C: INSURER D: INSURER E: INSURER F: | |

COVERAGES

CERTIFICATE NUMBER: 110307630

REVISION NUMBER:

THIS IS TO CERTIFY THAT THE POLICIES OF INSURANCE LISTED BELOW HAVE BEEN ISSUED TO THE INSURED NAMED ABOVE FOR THE POLICY PERIOD INDICATED. NOTWITHSTANDING ANY REQUIREMENT, TERM OR CONDITION OF ANY CONTRACT OR OTHER DOCUMENT WITH RESPECT TO WHICH THIS CERTIFICATE MAY BE ISSUED OR MAY PERTAIN, THE INSURANCE AFFORDED BY THE POLICIES DESCRIBED HEREIN IS SUBJECT TO ALL THE TERMS, EXCLUSIONS AND CONDITIONS OF SUCH POLICIES. LIMITS SHOWN MAY HAVE BEEN REDUCED BY PAID CLAIMS.

| INSR LTR | TYPE OF INSURANCE | ADDL SUBR INSR WVD | POLICY NUMBER | POLICY EFF (MM/DD/YYYY) | POLICY EXP (MM/DD/YYYY) | LIMITS |
|----------|--|--------------------|---------------|-------------------------|-------------------------|---|
| B X | COMMERCIAL GENERAL LIABILITY <input type="checkbox"/> CLAIMS-MADE <input checked="" type="checkbox"/> OCCUR GEN'L AGGREGATE LIMIT APPLIES PER: <input type="checkbox"/> POLICY <input checked="" type="checkbox"/> PROJECT <input checked="" type="checkbox"/> LOC <input type="checkbox"/> OTHER | | 20136310 | 12/1/2021 | 12/1/2022 | EACH OCCURRENCE \$ 1,000,000 DAMAGE TO RENTED PREMISES (Ea occurrence) \$ 300,000 MED EXP (Any one person) \$ 10,000 PERSONAL & ADV INJURY \$ 1,000,000 GENERAL AGGREGATE \$ 2,000,000 PRODUCTS - COMPROP AGG \$ 2,000,000 |
| A | AUTOMOBILE LIABILITY <input type="checkbox"/> ANY AUTO <input type="checkbox"/> OWNED AUTOS ONLY <input checked="" type="checkbox"/> SCHEDULED AUTOS <input type="checkbox"/> HIRED AUTOS ONLY <input checked="" type="checkbox"/> NON-OWNED AUTOS ONLY | | 4967381001 | 12/1/2021 | 12/1/2022 | COMBINED SINGLE LIMIT (Ea accident) \$ BODILY INJURY (Per person) \$ 1,000,000 BODILY INJURY (Per accident) \$ 1,000,000 PROPERTY DAMAGE (Per accident) \$ 1,000,000 |
| B X | UMBRELLA LIAB <input checked="" type="checkbox"/> OCCUR <input type="checkbox"/> EXCESS LIAB <input type="checkbox"/> CLAIMS-MADE <input type="checkbox"/> DEF <input type="checkbox"/> RETENTION \$ | | 4967381002 | 12/1/2021 | 12/1/2022 | EACH OCCURRENCE \$ 1,000,000 AGGREGATE \$ 1,000,000 |
| | WORKERS COMPENSATION AND EMPLOYERS' LIABILITY ANY PROPRIETOR/PARTNER/EXECUTIVE OFFICER/MEMBER EXCLUDED? (Mandatory in NH) If yes, describe under DESCRIPTION OF OPERATIONS below | Y/N | N/A | | | PER STATUTE OTH-ER E.L. EACH ACCIDENT \$ E.L. DISEASE - EA EMPLOYEE \$ E.L. DISEASE - POLICY LIMIT \$ |

DESCRIPTION OF OPERATIONS / LOCATIONS / VEHICLES (ACORD 101, Additional Remarks Schedule, may be attached if more space is required)

CERTIFICATE HOLDER**CANCELLATION**

Crescent Beach Condominium Association, Inc.
 100 N Collier Blvd
 Marco Island FL 34145
 USA

SHOULD ANY OF THE ABOVE DESCRIBED POLICIES BE CANCELLED BEFORE THE EXPIRATION DATE THEREOF, NOTICE WILL BE DELIVERED IN ACCORDANCE WITH THE POLICY PROVISIONS.

AUTHORIZED REPRESENTATIVE

© 1988-2015 ACORD CORPORATION. All rights reserved.

CERTIFICATE OF LIABILITY INSURANCE

Date
12/7/2021

Producer: Plymouth Insurance Agency
2739 U.S. Highway 19 N.
Holiday, FL 34691
(727) 938-5562

This Certificate is issued as a matter of information only and confers no rights upon the Certificate Holder. This Certificate does not amend, extend or alter the coverage afforded by the policies below.

Insured: South East Personnel Leasing, Inc. & Subsidiaries
2739 U.S. Highway 19 N.
Holiday, FL 34691

| Insurers Affording Coverage | | NAIC # |
|-----------------------------|------------------------|--------|
| Insurer A: | Lion Insurance Company | 11075 |
| Insurer B: | | |
| Insurer C: | | |
| Insurer D: | | |
| Insurer E: | | |

Coverages

The policies of insurance listed below have been issued to the insured named above for the policy period indicated. Notwithstanding any requirement, term or condition of any contract or other document with respect to which this certificate may be issued or may pertain, the insurance afforded by the policies described herein is subject to all the terms, exclusions, and conditions of such policies. Aggregate limits shown may have been reduced by paid claims.

| INSR LTR | ADDL INSRD | Type of Insurance | Policy Number | Policy Effective Date (MM/DD/YY) | Policy Expiration Date (MM/DD/YY) | Limits | |
|----------|------------|---|---------------|----------------------------------|-----------------------------------|---|-------------|
| | | GENERAL LIABILITY <input type="checkbox"/> Commercial General Liability <input type="checkbox"/> Claims Made <input type="checkbox"/> Occur General aggregate limit applies per: <input type="checkbox"/> Policy <input type="checkbox"/> Project <input type="checkbox"/> LOC | | | | Each Occurrence | \$ |
| | | AUTOMOBILE LIABILITY <input type="checkbox"/> Any Auto <input type="checkbox"/> All Owned Autos <input type="checkbox"/> Scheduled Autos <input type="checkbox"/> Hired Autos <input type="checkbox"/> Non-Owned Autos | | | | Damage to rented premises (EA occurrence) | \$ |
| | | EXCESS/UMBRELLA LIABILITY <input type="checkbox"/> Occur <input type="checkbox"/> Claims Made <input type="checkbox"/> Deductible | | | | Med Exp | \$ |
| A | | Workers Compensation and Employers' Liability Any proprietor/partner/executive officer/member excluded? NO If Yes, describe under special provisions below. | WC 71949 | 01/01/2022 | 01/01/2023 | Personal Adv Injury | \$ |
| Other | | Lion Insurance Company is A.M. Best Company rated A (Excellent). AMB # 12616 | | | | General Aggregate | \$ |
| | | | | | | Products - Comp/Op Agg | \$ |
| | | | | | | Combined Single Limit (EA Accident) | \$ |
| | | | | | | Bodily Injury (Per Person) | \$ |
| | | | | | | Bodily Injury (Per Accident) | \$ |
| | | | | | | Property Damage (Per Accident) | \$ |
| | | | | | | Each Occurrence | |
| | | | | | | Aggregate | |
| | | | | | | <input checked="" type="checkbox"/> WC Statutory Limits | OTH-ER |
| | | | | | | E.L. Each Accident | \$1,000,000 |
| | | | | | | E.L. Disease - Ea Employee | \$1,000,000 |
| | | | | | | E.L. Disease - Policy Limits | \$1,000,000 |

Descriptions of Operations/Locations/Vehicles/Exclusions added by Endorsement/Special Provisions: Client ID: 90-67-576
 Coverage only applies to active employee(s) of South East Personnel Leasing, Inc. & Subsidiaries that are leased to the following "Client Company":

1st Choice Hurricane Protection LLC

Coverage only applies to injuries incurred by South East Personnel Leasing, Inc. & Subsidiaries active employee(s), while working in: FL.
 Coverage does not apply to statutory employee(s) or independent contractor(s) of the Client Company or any other entity.
 A list of the active employee(s) leased to the Client Company can be obtained by faxing a request to (727) 937-2138 or email certificates@lioninsurancecompany.com

Project Name:
ISSUE 01-04-21 (SS)

Begin Date: 4/22/2019

CERTIFICATE HOLDER
 CRESCENT BEACH
 CONDOMINIUM ASSOCIATION INC
 100 N COLLIER BLVD
 MARCO ISLAND, FL 34145

CANCELLATION
 Should any of the above described policies be cancelled before the expiration date thereof, the issuing insurer will endeavor to mail 30 days written notice to the certificate holder named to the left, but failure to do so shall impose no obligation or liability of any kind upon the insurer, its agents or representatives.

[Signature]



Ron DeSantis, Governor

Halsey Beshears, Secretary

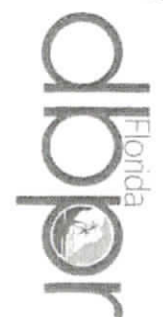

DEPARTMENT OF BUSINESS AND PROFESSIONAL REGULATION

CONSTRUCTION INDUSTRY LICENSING BOARD

THE GENERAL CONTRACTOR HEREIN IS CERTIFIED UNDER THE PROVISIONS OF CHAPTER 489, FLORIDA STATUTES

LUSTIK, LANCE WILLIAM
1ST CHOICE HURRICANE PROTECTION LLC
25241 BERNWOOD DR SUITE 6
BONITA SPRINGS FL 34135

LICENSE NUMBER: CGC15222106

EXPIRATION DATE: AUGUST 31, 2022

Always verify licenses online at MyFloridaLicense.com

Do not alter this document in any form.

This is your license. It is unlawful for anyone other than the licensee to use this document.

