



Hold Harmless Agreement

Office E-mail: frontdeskcbmarco@gmail.com

X KRUTULIS DECLARATION OF TRUST, the owner(s) of Unit X 901

Crescent Beach Condominiums of Marco Island, ask permission to (describe type of work):

TO install (3) Roll down Shutters on the Lanai and
(2) Horizontal Rollers 1 master bedroom 1 in guest Bed-
room Shutters will be Ivory and Windows Bronze frame (TURTLE CUT)

to indemnify and Hold Harmless Crescent Beach Condominium Association, Inc. for any loss, costs or damage to the common elements, including attorney's fees, incurred by the Association as a result of the owner's performing the permitted work, including work performed by contractors and subcontractors, both of which are required to submit their license & liability insurance, prior to starting.

*Owner(s)

Signature: X [Signature]

Date X 2-10-22

Signature: X [Signature]

Date X 2-10-22

A \$500.00 Deposit will be required by contractors doing major renovations in units. Contractors may start renovations May 1st and finish no later than September 30th, or forfeit their deposit at a \$100 fine for each day after the September 30th. Work hours: MON-FRI ONLY: 8:00 A.M. TO 4:00 P.M.

X JK (Owner Initial) X JK (Owner Initial)

Name of Contractors Performing Work: X 1st Choice Hurricane Protection, LLC / Lance Lustik

ATTACH A COPY OF ALL SUBS WITH THEIR LICENSE & INSURANCE TO THIS FORM LISTING CRESCENT BEACH & OWNER AS CERTIFICATE HOLDER

Company: X 1st Choice Hurricane Protection, LLC Tele: () X 239-325-3400

Street: X 25241 Bernwood Dr #6 City: X Bonita Springs St: X FL Zip: X 34135

Estimated Date to Begin Work: X tbd Estimated Date to Complete Work: X tbd
*we are pending permit, material and hoa approval

CONTRACTORS SIGNATURE X [Signature] DATE X 2-18-22

ALL WATER SUPPLY LINES UNDER VANITY SINKS & TOILETS MUST BE HARD PIPE, NO STAINLESS-STEEL FLEXIBLE WATER SUPPLY LINES ARE PERMITTED

ATTACH A SHEET EXPLAINING DETAILS WITH BLUEPRINT, LICENSE & INSURANCE LISTING ASSOCIATION & HOMEOWNER AS CERTIFICATE HOLDER

"NO LOCK BOXES" ARE PERMITTED ON OWNERS DOOR"

X [Signature]
Approve by Director

X [Signature]
Approved Manager

X _____
Disapprove by Director

Rev 11 21 19

100 N Blvd. • Marco Island, 34145 • (239) 642-0100 • Fax (239) 642-8908

2/21

100 N. COLLIER Blvd
901
MARCO ISLAND FL 34145

CONTRACTOR
1st Choice Hurricane Protection LLC
25241 Bernwood Dr. #6
Bonita Springs, FL 34135
239-325-3400

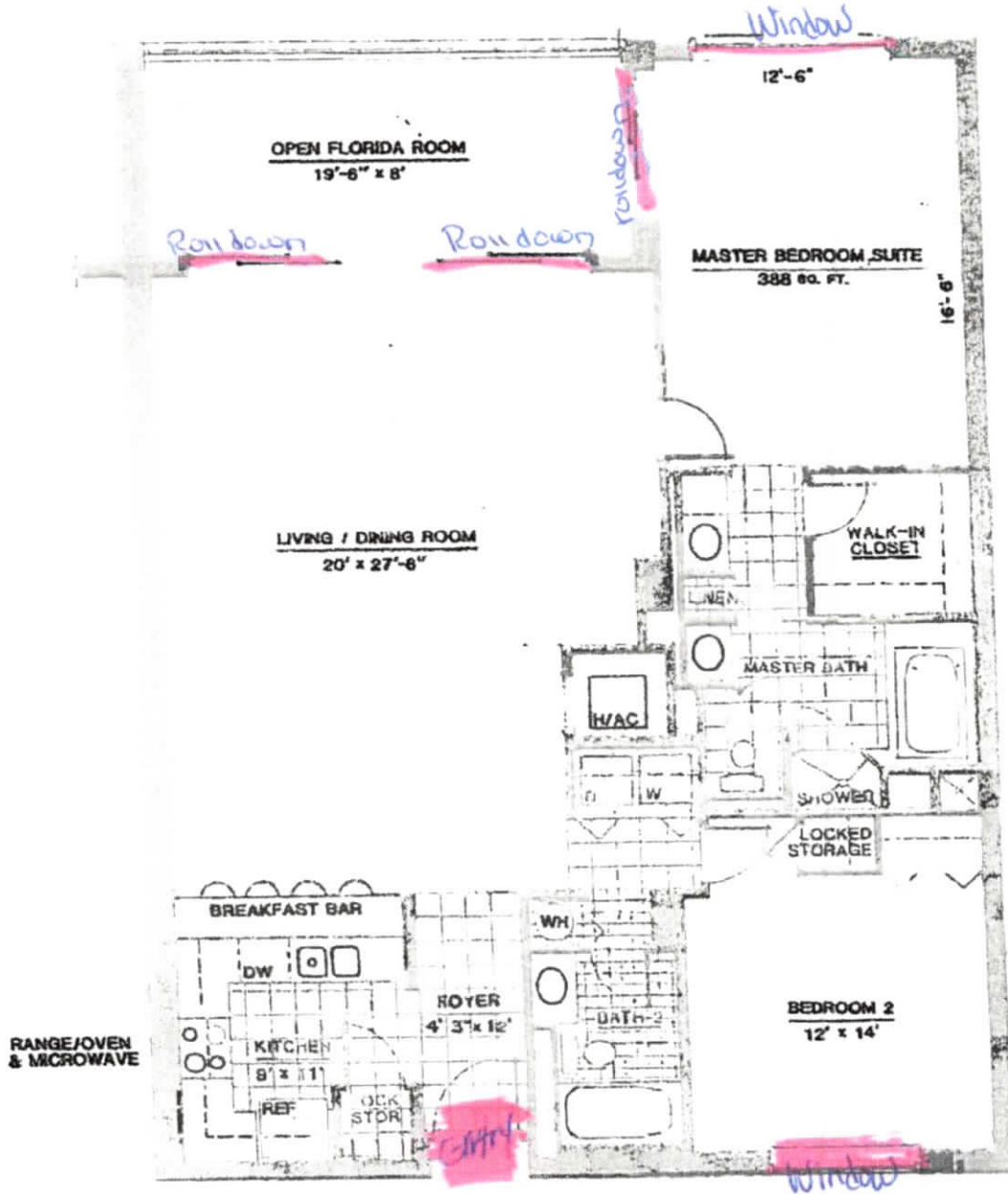

TWO BEDROOM - TWO & ONE THIRD BATHS 'A' FLOOR PLAN

TOTAL LIVING AREA: 1801 SQ. FT.
A/C AREA: 1445 SQ. FT.
DIMENSIONS & CALCULATIONS ARE APPROXIMATE





CERTIFICATE OF LIABILITY INSURANCE

DATE (MM/DD/YYYY)
1/6/2022

THIS CERTIFICATE IS ISSUED AS A MATTER OF INFORMATION ONLY AND CONFERS NO RIGHTS UPON THE CERTIFICATE HOLDER. THIS CERTIFICATE DOES NOT AFFIRMATIVELY OR NEGATIVELY AMEND, EXTEND OR ALTER THE COVERAGE AFFORDED BY THE POLICIES BELOW. THIS CERTIFICATE OF INSURANCE DOES NOT CONSTITUTE A CONTRACT BETWEEN THE ISSUING INSURER(S), AUTHORIZED REPRESENTATIVE OR PRODUCER, AND THE CERTIFICATE HOLDER.

IMPORTANT: If the certificate holder is an ADDITIONAL INSURED, the policy(ies) must have ADDITIONAL INSURED provisions or be endorsed. If SUBROGATION IS WAIVED, subject to the terms and conditions of the policy, certain policies may require an endorsement. A statement on this certificate does not confer rights to the certificate holder in lieu of such endorsement(s).

PRODUCER
Arthur J. Gallagher Risk Management Services, Inc.
1395 Panther Lane Suite 100
Naples FL 34109

CONTACT
NAME: Teresa Brown
PHONE: (A/C No, Ext): 239-262-7171 FAX (A/C, No): 239-262-5360
E-MAIL ADDRESS: Teresa_Brown1@ajg.com

INSURED
1st Choice Hurricane Protection LLC. &
1st Choice Windows & Shutters, LLC.
25241 Bernwood Dr. #6
Bonita Springs FL 34145

1STCH-4

INSURER(S) AFFORDING COVERAGE NAIC #
INSURER A: Auto-Owners Insurance Company 18988
INSURER B: Southern-Owners Insurance Company 10190
INSURER C:
INSURER D:
INSURER E:
INSURER F:

COVERAGES

CERTIFICATE NUMBER: 110307630

REVISION NUMBER:

THIS IS TO CERTIFY THAT THE POLICIES OF INSURANCE LISTED BELOW HAVE BEEN ISSUED TO THE INSURED NAMED ABOVE FOR THE POLICY PERIOD INDICATED. NOTWITHSTANDING ANY REQUIREMENT, TERM OR CONDITION OF ANY CONTRACT OR OTHER DOCUMENT WITH RESPECT TO WHICH THIS CERTIFICATE MAY BE ISSUED OR MAY PERTAIN, THE INSURANCE AFFORDED BY THE POLICIES DESCRIBED HEREIN IS SUBJECT TO ALL THE TERMS, EXCLUSIONS AND CONDITIONS OF SUCH POLICIES. LIMITS SHOWN MAY HAVE BEEN REDUCED BY PAID CLAIMS.

INSR LTR	TYPE OF INSURANCE	ADDL SUBR INSR WYD	POLICY NUMBER	POLICY EFF (MM/DD/YYYY)	POLICY EXP (MM/DD/YYYY)	LIMITS
B	<input checked="" type="checkbox"/> COMMERCIAL GENERAL LIABILITY <input type="checkbox"/> CLAIMS-MADE <input checked="" type="checkbox"/> OCCUR GEN'L AGGREGATE LIMIT APPLIES PER: <input type="checkbox"/> POLICY <input checked="" type="checkbox"/> PRO-JECT <input checked="" type="checkbox"/> LOC OTHER:		20136310	12/1/2021	12/1/2022	EACH OCCURRENCE \$ 1,000,000 DAMAGE TO RENTED PREMISES (Ea occurrence) \$ 300,000 MED EXP (Any one person) \$ 10,000 PERSONAL & ADV INJURY \$ 1,000,000 GENERAL AGGREGATE \$ 2,000,000 PRODUCTS - COMP/POP AGG \$ 2,000,000 \$
A	<input type="checkbox"/> AUTOMOBILE LIABILITY <input type="checkbox"/> ANY AUTO <input type="checkbox"/> OWNED AUTOS ONLY <input type="checkbox"/> HIRED AUTOS ONLY <input checked="" type="checkbox"/> SCHEDULED AUTOS <input checked="" type="checkbox"/> NON-OWNED AUTOS ONLY		4967381001	12/1/2021	12/1/2022	COMBINED SINGLE LIMIT (Ea accident) \$ BODILY INJURY (Per person) \$ 1,000,000 BODILY INJURY (Per accident) \$ 1,000,000 PROPERTY DAMAGE (Per accident) \$ 1,000,000 \$
B	<input checked="" type="checkbox"/> UMBRELLA LIAB <input checked="" type="checkbox"/> OCCUR <input type="checkbox"/> EXCESS LIAB <input type="checkbox"/> CLAIMS-MADE DED RETENTION \$		4967381002	12/1/2021	12/1/2022	EACH OCCURRENCE \$ 1,000,000 AGGREGATE \$ 1,000,000 \$ PER STATUTE OTH-ER E.L. EACH ACCIDENT \$ E.L. DISEASE - EA EMPLOYEE \$ E.L. DISEASE - POLICY LIMIT \$
	WORKERS COMPENSATION AND EMPLOYERS' LIABILITY ANY PROPRIETOR/PARTNER/EXECUTIVE OFFICER/MEMBER EXCLUDED? (Mandatory in NH) If yes, describe under DESCRIPTION OF OPERATIONS below	Y/N	N/A			

DESCRIPTION OF OPERATIONS / LOCATIONS / VEHICLES (ACORD 101, Additional Remarks Schedule, may be attached if more space is required)

CERTIFICATE HOLDER

Crescent Beach Condominium Association, Inc.
100 N Collier Blvd
Marco Island FL 34145
USA

CANCELLATION

SHOULD ANY OF THE ABOVE DESCRIBED POLICIES BE CANCELLED BEFORE THE EXPIRATION DATE THEREOF, NOTICE WILL BE DELIVERED IN ACCORDANCE WITH THE POLICY PROVISIONS.

AUTHORIZED REPRESENTATIVE

© 1988-2015 ACORD CORPORATION. All rights reserved.

CERTIFICATE OF LIABILITY INSURANCE

Date
12/7/2021

Producer: Plymouth Insurance Agency
2739 U.S. Highway 19 N.
Holiday, FL 34691
(727) 938-5562

This Certificate is issued as a matter of information only and confers no rights upon the Certificate Holder. This Certificate does not amend, extend or alter the coverage afforded by the policies below.

Insured: South East Personnel Leasing, Inc. & Subsidiaries
2739 U.S. Highway 19 N.
Holiday, FL 34691

Insurers Affording Coverage		NAIC #
Insurer A:	Lion Insurance Company	11075
Insurer B:		
Insurer C:		
Insurer D:		
Insurer E:		

Coverages

The policies of insurance listed below have been issued to the insured named above for the policy period indicated. Notwithstanding any requirement, term or condition of any contract or other document with respect to which this certificate may be issued or may pertain, the insurance afforded by the policies described herein is subject to all the terms, exclusions, and conditions of such policies. Aggregate limits shown may have been reduced by paid claims.

INSR LTR	ADDL INSRD	Type of Insurance	Policy Number	Policy Effective Date (MM/DD/YY)	Policy Expiration Date (MM/DD/YY)	Limits																
		GENERAL LIABILITY <input type="checkbox"/> Commercial General Liability <input type="checkbox"/> Claims Made <input type="checkbox"/> Occur General aggregate limit applies per: <input type="checkbox"/> Policy <input type="checkbox"/> Project <input type="checkbox"/> LOC				Each Occurrence Damage to rented premises (EA occurrence) Med Exp Personal Adv Injury General Aggregate Products - Comp/Op Agg																
		AUTOMOBILE LIABILITY <input type="checkbox"/> Any Auto <input type="checkbox"/> All Owned Autos <input type="checkbox"/> Scheduled Autos <input type="checkbox"/> Hired Autos <input type="checkbox"/> Non-Owned Autos				Combined Single Limit (EA Accident) Bodily Injury (Per Person) Bodily Injury (Per Accident) Property Damage (Per Accident)																
		EXCESS/UMBRELLA LIABILITY <input type="checkbox"/> Occur <input type="checkbox"/> Claims Made Deductible				Each Occurrence Aggregate																
A		Workers Compensation and Employers' Liability Any proprietor/partner/executive officer/member excluded? NO If Yes, describe under special provisions below.	WC 71949	01/01/2022	01/01/2023	<table border="1" style="width: 100%; border-collapse: collapse;"> <tr> <td style="text-align: center;">X</td> <td style="text-align: center;">WC Statutory Limits</td> <td style="text-align: center;">OTH-ER</td> <td></td> </tr> <tr> <td></td> <td>E.L. Each Accident</td> <td></td> <td style="text-align: right;">\$1,000,000</td> </tr> <tr> <td></td> <td>E.L. Disease - Ea Employee</td> <td></td> <td style="text-align: right;">\$1,000,000</td> </tr> <tr> <td></td> <td>E.L. Disease - Policy Limits</td> <td></td> <td style="text-align: right;">\$1,000,000</td> </tr> </table>	X	WC Statutory Limits	OTH-ER			E.L. Each Accident		\$1,000,000		E.L. Disease - Ea Employee		\$1,000,000		E.L. Disease - Policy Limits		\$1,000,000
X	WC Statutory Limits	OTH-ER																				
	E.L. Each Accident		\$1,000,000																			
	E.L. Disease - Ea Employee		\$1,000,000																			
	E.L. Disease - Policy Limits		\$1,000,000																			

Other

Lion Insurance Company is A.M. Best Company rated A (Excellent). AMB # 12616

Descriptions of Operations/Locations/Vehicles/Exclusions added by Endorsement/Special Provisions: Client ID: 90-67-576
 Coverage only applies to active employee(s) of South East Personnel Leasing, Inc. & Subsidiaries that are leased to the following "Client Company":

1st Choice Hurricane Protection LLC

Coverage only applies to injuries incurred by South East Personnel Leasing, Inc. & Subsidiaries active employee(s), while working in: FL.
 Coverage does not apply to statutory employee(s) or independent contractor(s) of the Client Company or any other entity.
 A list of the active employee(s) leased to the Client Company can be obtained by faxing a request to (727) 937-2138 or email certificates@lioninsurancecompany.com

Project Name:
ISSUE 01-04-21 (SS)

Begin Date: 4/22/2019

CERTIFICATE HOLDER

CRESCENT BEACH
CONDOMINIUM ASSOCIATION INC
100 N COLLIER BLVD
MARCO ISLAND, FL 34145

CANCELLATION

Should any of the above described policies be cancelled before the expiration date thereof, the issuing insurer will endeavor to mail 30 days written notice to the certificate holder named to the left, but failure to do so shall impose no obligation or liability of any kind upon the insurer, its agents or representatives.





Ron DeSantis, Governor

Halsey Beshears, Secretary



STATE OF FLORIDA
DEPARTMENT OF BUSINESS AND PROFESSIONAL REGULATION

CONSTRUCTION INDUSTRY LICENSING BOARD

THE GENERAL CONTRACTOR HEREIN IS CERTIFIED UNDER THE
PROVISIONS OF CHAPTER 489, FLORIDA STATUTES

LUSTIK, LANCE WILLIAM

1ST CHOICE HURRICANE PROTECTION LLC
25241 BERNWOOD DR SUITE 6
BONITA SPRINGS FL 34135

LICENSE NUMBER: CGC1522106

EXPIRATION DATE: AUGUST 31, 2022

Always verify licenses online at MyFloridaLicense.com

Do not alter this document in any form.

This is your license. It is unlawful for anyone other than the licensee to use this document.



The Prestige collection was developed in collaboration with leading architects and designers who specialize in modern construction. The result: clean lines and large glass panels.

More than 30 years of experience as a window and door manufacturer has allowed us to develop this premier line of products that meet the highest performance standards. These products are crafted with one purpose: to bring the topmost quality and design to every project.

Prestige Features

- Consolidated under a single source warranty
- Available in two-tone finish
- High performance insulation from efficient spacers
- Superior energy performance with low U-values
- Reduced sound transmission
- Exclusive hardware
- Extended warranty
- Color or ultra-clear interlayers
- Coastal hardware standard

Windows

- ES-P252 Casement/Awning/Fixed Window
- ES-FX2020 Fixed Window
- ES-SW340 Sliding Window
- ES-H340 Single Hung Window
- ES-FX3050 Frameless Window
- ES-8000T Jumbo Storefront Window

Doors

- ES-46T Swing Door
- ES-SGD2020 Sliding Glass Door
- ES-SGD2040 ProSlide Door
- ES-BF5010T Bifold Door

WINDOWS

ES-SW340 Sliding Window

The ES-SW340 horizontal sliding window offers a wide window opening, while providing durability and maximum ventilation.

System Description

Small and large missile impact rated

Maximum size:

OX / XO: 83 15/16" x 63" equal, 92 11/16" x 63" unequal

XOX: 126" x 63"

Frame depth: 3 3/8"

Features

Polyamide rollers with stainless steel housing

Sweep lock

Thermally broken frame

Flange or equal leg frame

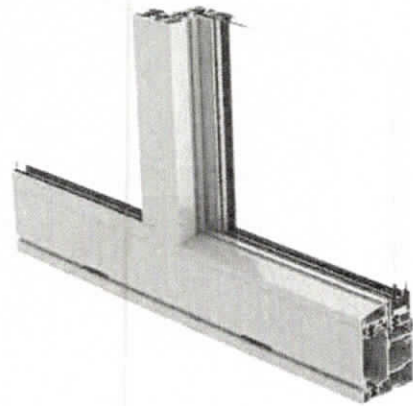

The Prestige collection was developed in collaboration with leading architects and designers who specialize in modern construction. The result: clean lines and large glass panels.

More than 30 years of experience as a window and door manufacturer has allowed us to develop this premier line of products that meet the highest performance standards. These products are crafted with one purpose: to bring the topmost quality and design to every project.

Prestige Features

- Consolidated under a single source warranty
- Available in two-tone finish
- High performance insulation from efficient spacers
- Superior energy performance with low U-values
- Reduced sound transmission
- Exclusive hardware
- Extended warranty
- Color or ultra-clear interlayers
- Coastal hardware standard

Windows

- ES-P252 Casement/Awning/Fixed Window**
- ES-FX2020 Fixed Window**
- ES-SW340 Sliding Window**
- ES-H340 Single Hung Window**
- ES-FX3050 Frameless Window**
- ES-8000T Jumbo Storefront Window**

Doors

- ES-46T Swing Door**
- ES-SGD2020 Sliding Glass Door**
- ES-SGD2040 ProSlide Door**
- ES-BF5010T Bifold Door**

Eastern Metal Supply

55mm Bertha™ End Retention Roll Shutters

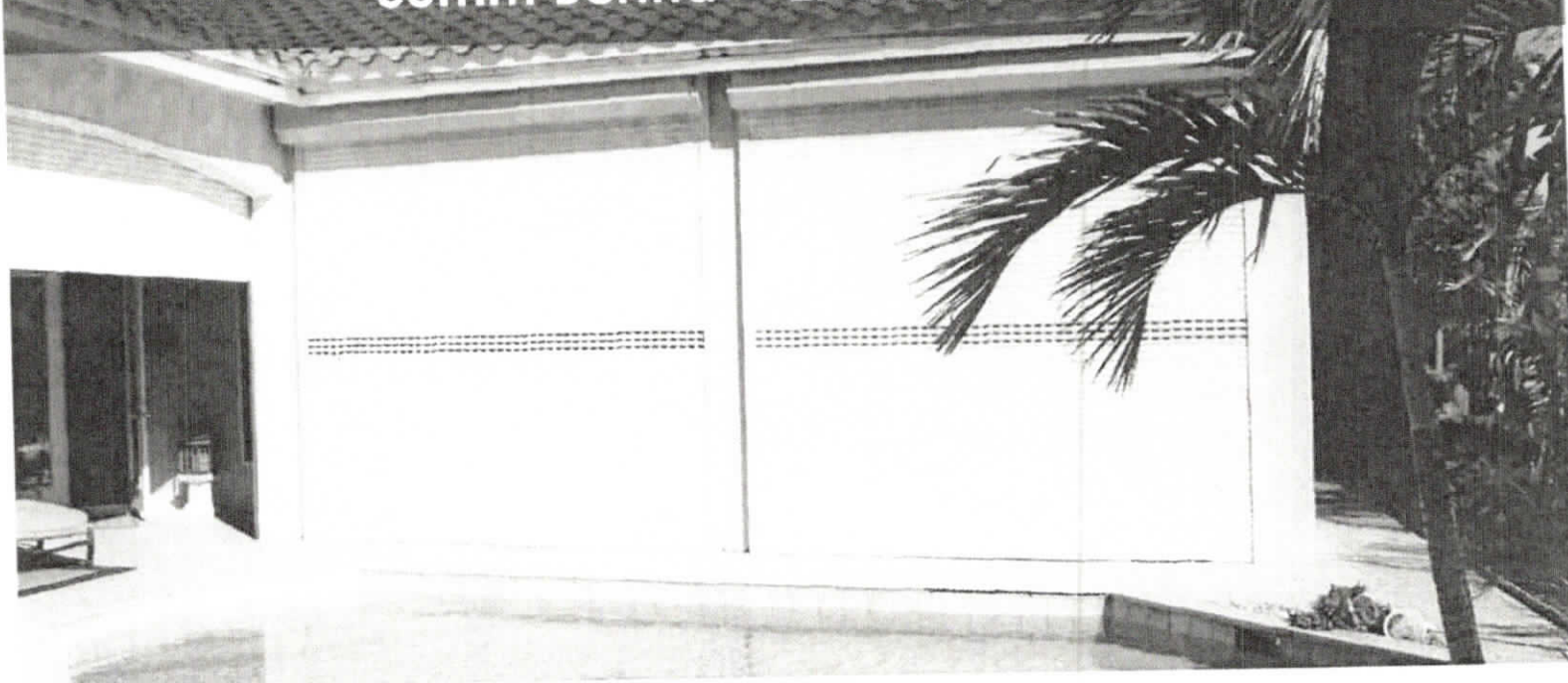

55mm Bertha™ End Retention Roll Shutters

Product Features:

- End Retention
- Vented slats let the light in
- Block the sun, wind, and rain
- Protect your patio, windows and doors
- Offers comfort and security
- Double wall slat for wide spans and strength
- Powder coated paint finish

Specifications:

- Hurricane tested and approved
- Approvals: FBC-HVHZ, Non-HVHZ, IBC/IRC, TDI - Pending
- Up to 286 1/2" wide

Options Include:

- Colors: White, Ivory, Beige, Bronze
- See out with View Ports • Motorization
- Operate with your smartphone • Storm bars
- Spring loaded system/fingertip control



Eastern Metal Supply www.easternmetal.com • info@easternmetal.com

FL: 800-432-2204 • NC: 800-343-8154 • TX: 800-996-6061 • MO: 888-822-6061 v03/18